WISDOM OF THE WORD

Thou Callest in trouble and I delivered thee. . . I am the Lord thy God.

THE JEFFERSONIAN

40 YEARS OF SERVICE TO ALL JEFFERSON COUNTY

ESTABLISHED JUNE 1907 — AN INDEPENDENT COUNTY NEWSPAPER

Vol. 41 No. 8 JEFFERSONTOWN, KY., FRIDAY, JULY 11, 1947 Every Friday at $2.50 Per Year

More Street Repairs; Town Lets Contract

The Jeffersontown Town Council, in session Monday night, accepted the bid of the H. K. Williams Company to repair streets within the town. The contractor's bid was for filling holes in the streets at $15 per ton of asphalt materials to be used.

Representatives of the local Business Men's Club present were W. C. Dieruf and F. W. Strohmeier, Sr. They told members of the Council that it is the club's desire to cooperate with town authorities in the promotion of the community's best interests, and expressed appreciation of the Council's efforts toward getting streets repaired.

The County Road Department finished repairing the south end of Main Street last week an outstanding improvement and boon to the local traveling public. The repair work was done cooperatively by the Town and County.

4-H Stock Judging School Here Friday

The Jefferson County agricultural agents are promoting, Friday, a 4-H livestock judging team training school. At 10 a. m. the dairy division of the school will assemble at Plainview Dairy, on Hurstburne Lane. At the same hour those interested in fat stock judging will meet at Oxmoor Farm, Shelbyville Road.

The school, in charge of professors of the Animal Husbandry Department of the University of Kentucky, will train 4-H members to take part in judging at the State Fair this year. Jefferson County boys of 13 years and up, enrolled in beef cattle and swine projects, are invited to the school.

This County will have a fatstock judging team at the fair this year, according to H. C. Brown, associate county agent.

A. E. Funk Seeks The Attorney-Generalship

Former Bullitt County citizen, now in law practice in Frankfort, as senior member of the law firm of Funk, Chancellor and Darnell, A. E. Funk, a seasoned Democrat, is asking to be nominated at the forthcoming August 2 primary for the office of Attorney General.

Born in Bullitt County, June 14, 1895, about five miles north of Shepherdsville at Brooks Station, he was Assistant Attorney General under B. M. Vincent and Hubert Meredith—two terms—and is a World War I veteran. He also served in the State Highways Department, and is well known throughout the state.

USE THE CLASSIFIED ADS—THEY BRING RESULTS.

Another Victim Of Eastwood Explosion Dies

Another victim of the explosion which occurred February 27 at Floyd's Fork bridge on Shelbyville Road when a truck loaded with inflamables struck the bridge, is Albert Harrison of Eastwood. Harrison who suffered burns in the explosion died at General Hospital July 3 at 10:45 p.m. in his sixty-fifth year.

Prior to his tragedy he made his home with Tyler and Lugna Simpson, the former having died instantally at the time of the explosion.

Funeral services were held at two o'clock Sunday afternoon from Myers Funeral Home, Middletown with burial in Middletown Cemetery.

Preacher Scientist

DR. IRWIN A. MOON, OF Moody Bible Institute, seen above in one of his "Sermons From Science" demonstrations, is the producer of the sound-color film, "The God of Creation," to be shown at 8 p.m., Sunday, July 13, at Newburg Christian Church, Buechel.

Rev. H. T. Moody, Jr. To Preach Here Sunday

The Jeffersontown Methodist Church pulpit will be filled Sunday, July 13, by Rev. Howard T. Moody, Jr., who will preach at the 11 o'clock service.

Rev. Moody, who recently received his B. D. degree at Candler School of Theology, Emory University, Georgia, is spending several days with his parents before entering into summer work, a special college project, with Rev. John Brinson, at Shepherdsville. Later he will go to Nashville, Tenn., where he will take special training in preparation for missionary work in a foreign country.

Rev. W. F. Huddleston, pastor of the Jeffersontown church, extends an invitation to all friends of the community to attend.

The Jeffersonian Featured Town Pump Rills Forty Years Ago

In the second issue of The Jeffersonion, Thursday, June 20, 1907, "Rills From the Town Pump," by Elvira Sydnor Miller (later, Mrs. Slaughter), were running, leading, double column, the first page. Her opening jingle ran:

"Ye lovers in the public parks
Love-making must now cease.
'We'll have,' the snarling gossip barks,
'A Matron of Police;
'She'll intercept your stolen kisses,
'She'll club you for the joys she misses,
'There's nothing fiercier than these sissies—
'Beware.' "

Then the sprightly writer squares off with indignation at putting these nosey matrons in parks and suburbs. "Cupid's rosy face looks like a war map of Manchuria," she observes. . . . For, "if there is one thing that makes Jefferson County attractive it is the green, shady spots scattered around where loving hearts can saunter at will and forget the size of papa's boot or the infernal little brother who is always on tap at home." In a "word to the wise," she advises the young lovers to "take heed," and "gather your rosebuds while you may." . . .

Then Elvira strays to: "It has not yet been decided whether Col. Will S. Hayes wrote Dixie or not, but the Colonel persists in declaring that he did. The Filson Club got up an agrument about it and decided to track the author of the song to his lair, but the question had to be referred to the committee on cemeteries. Meanwhile, waiting, the Colonel is making frequent trips to Orell, while his cousin, Major Hayes, has a houseful of pretty daughters."

(Editor's Note: The inspiring song, Dixie, which will arouse spontaneous applause and cheers whenever played by band or orchestra anywhere—North, South, East or West—was written by Daniel Decatur Emmett (1815-1904), originator of the "Negro minstrel," in a Columbus, Ohio, hotel in 1859. It afterward became the war song of the South.

"Uncle Dan" Emmet was born in Mt. Vernon, Ohio, organized the Virginia Minstrels, which made its first appearance at the old Chatham Square Theater, New York City, February 17, 1843, and subsequently appeared in Boston and England where he remained until 1844.

(Emmet wrote other popular songs, among them, Old Dan Tucker, Boatman's Dance, The Road to Richmond, Walk Along, John, and Early in the Mornin'. He served in the Army, circus, and with minstrel troupes. Shortly before he died, the aged minstrel was taken on a tour of the country by Al G. Fields, with his mistrel show, after years of retirement. Upon a day or two of that tour, he met and was greeted by old friends of Louisville and Jefferson County.)

Elvira wound her column up in the second issue of The Jeffersonian with that oft repeated jingle:

"'Tis sweet to love,
But oh, how bitter,
To love a girl
And then not get her.

But bitterer far,
You thankless sinner,
To love a girl
And then—to win her."

* * *

News items in the second issue of The Jeffersonian, June 20, 1907, included recording of the death of Miss Minnie Morse, after an operation for removal of a tumor at a Louisville infirmary. She was a sister of Mrs. James G. Scott, of Warwick Villa, and Mrs. D. J. Calvert, of Bedford, Ky.; two brothers being R. H. Morse of Jeffersontown, and Dr. P. M. Morse of Bedford.

* * *

The Ohio River had been rising for several days and many of the

(Continued on Page 3)

BUECHEL'S 24 VOLUNTEER FIREMEN TRAIN FOR SERVICE

Buechel's 24 firemen have just recently undegone a week's training under Captain V. A. Beam, of the State Department of Vocational Education. Their equipment includes two pumpers, No. 1 of which is shown above. The force is headed by Chief W. E. Rives with the following volunteer firemen:

Thurston Schmitt, Alvin Graff, Herbert Downs, Norbert Schmitt, Frank Layman, Bill Haney, Frank Allgeier, Gene Hardin, Leonard Tyler, Roy Schmitt, George Stutzenberger, Newton Miller, C. L. Moore, Jr., Bob Gutterman, Cliff Jackson and Bill Carrell. The latter two men were absent when the picture was made. Chief Rives stands first in front of the cab. The two "junior firemen" are Ronnie Allgeier and Dickie Rives.

J'Town 12, Anchorage 3 Are Sunday's Results

In the only game played in the Suburban Amateur Baseball League last Sunday the Gentlemen from Jeffersontown romped over the Anchorage team by 12 to 3 on the local diamond. Early morning rains flooded the diamond but Walter Harris and his ground crew had the field in good shape by game time. Earl Rhea Jean started on the mound for Jeffersontown and seemed headed for a shut-out until hit in the back by a pitched ball while batting in the sixth inning.

Buck Colyer pitched six innings for Anchorage and was followed by West.

Bob Painter, the Anchorage base-runner, who was felled when hit by a ball thrown by Joe Reid, Jr., is reported to be suffering no ill effects.

Ellison A.C. comes to Jeffersontown Sunday.

NO PROMISER

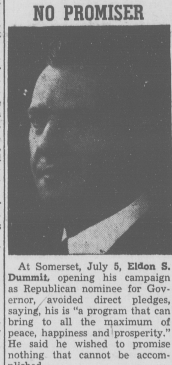

At Somerset, July 5, **Eldon S. Dummit,** opening his campaign as Republican nominee for Governor, avoided direct pledges, saying, his is "a program that can bring to all the maximum of peace, happiness and prosperity." He said he wished to promise nothing that cannot be accomplished.

ALMANAC

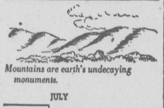

Mountains are earth's undecaying monuments.

JULY

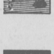

9—Elias Howe, sewing machine inventor, born, 1819.

10—Wyoming admitted to Union, 1890.

11—John Quincy Adams, born, 1767.

12—George Eastman, photographic inventor, born, 1854.

13—Northwest ordinance adopted, 1787.

14—Bastile Day in France, 1789.

15—Georgia readmitted to Union, 1870. WNU Service

16—District of Columbia established, 1790.

17—Florida formally ceded to the U.S. by Spain, 1821.

18—St. Lawrence waterway treaty signed, 1932.

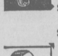

19—Two-ocean navy bill signed by President Roosevelt, 1940.

20—German officers failed in attempt to kill Hitler, 1944.

21—Harry Truman nominated for vice president, 1944.

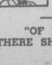

22—Preparedness parade bombed in San Francisco, 1916. WNU Service

"OF HIS KINGDOM THERE SHALL BE NO END."

TO CANDIDATES

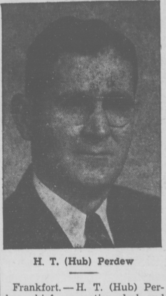

H. T. (Hub) Perdew

Frankfort.—H. T. (Hub) Perdew, chief corporation clerk and election clerk, Frankfort, said today that July 18 was the deadline for all candidates to file their pre-primary expense accounts with his office in the State Capitol building.

In explaining the statutory provision, Perdew said that some of the candidates would probably forget the date and fail to file their accounts in time and thought a reminder would prohibit them from making this mistake.

Perdew, himself, is a candidate seeking the Democratic nomination for Secretary of State.

40 YEARS AGO

Here are some more cullings from the first issue of The Jeffersonian, June 13, 1907:

A son was born to Mr. and Mrs. F. G. Newkirk, June 3. Weight 7 pounds.

* * *

Friends of Mrs. Robert Morse will be glad to hear that she is convalescent.

* * *

Buford Wheeler, well known plasterer, back from San Diego, Cal., visiting Jeffersontown relatives, will probably locate here.

* * *

Dr. L. S. Hite was held up and robbed Monday night by two negroes, while returning from Louisville. He was knocked down, pockets rifled.

* * *

R. O. Ellingsworth declined a bid of $1,500 for a house and lot, put up for auction in Gregg's Addition. Rain and small crowd affected the bidding.

* * *

John C. Bruce will soon begin the erection of a three story building on the public square where the old hotel burned last winter.

* * *

Mrs. E. P. Sweeny has completed a nice cottage in Gregg's Addition, to be occupied by S. C. Bow.

* * *

E. W. McMahan is finishing a new home in Livingston Heights.

High View To Dedicate Fire House Saturday

A Fish Fry at High View Fire House will high-light the evening of Saturday, July 12 when the High View Improvement Club will dedicate the High View Fire Department.

Taking part in the dedication ceremonies will be Judge Horace M. Barker, County Commissioner E. P. White and County Fire Chief Claude Thompson. Music will be furnished by the all-county band under the direction of Kenneth Lam.

Beginning at 5 o'clock in the afternoon, supper will be served until 8 p.m. when the dedication program will be held.

A NEWS ITEM: Phone The Jeffersonian, 5143.

Recreation Highlights From High View

By Agnes Yvonne

It's a big ball they are rolling out High View way lately.

Thursday night High View was represented at the Jefferson County Horse Shoe Tournament, at Okolona. Friday, Junior Jones gave swimming instructions to the children who went to Lighthouse Lake. This will be a weekly feature each Friday for all the children, who desire to swim.

Miss Clayton has changed her singing class to 1 p.m., each Monday.

Tuesday, Miss Coppage of handicrafts brought felt, a new material to our children. She taught the ones present to make belts, beanies, purses and other articles.

Wednesday, Mrs. Brakemeyer had her 'folk games' class. They learned one new game and she remarked our class was one of the best. Let's hope it will be on August 22, at the Armory.

The monthly meeting of the Community Club was moved up to Wednesday, July 2, because of Friday being Independence Day.

As you know, each Friday night at 7:30 is club night. Thursday Mr. Lamb has his music class, with a number of talented pupils. Some have had one or more years of music. These children will be our band members of the future, and that High View Band can be more than a dream.

Friday will be our 'bang up' day at the park. At 2 o'clock we have a track meet. The winners of various games to go to Valley on a 3-day camp, July 25, 26, 27.

The junior ball team will also play a competition game. The losers serving the winners a treat and having to abstain themselves. We expect this game to be interesting; and why not?

Upon completion of the equipment shed we will have our bulletin board in plain view of the road.

Please don't forget the club's fish fry at the Fire Station at 5 p.m., July 12. We will have the dedication of the Fire Station when entertainment and the Jefferson County Band is to be there.

Mayor Taylor Asks For Floodwall Money

Mayor E. Leland Taylor, in Washington, Wednesday, made an earnest appeal for the restoration of the $2,900,000 floodwall fund cut by an appropriations committee recently. A Senate subcommittee was asked to recommend the full amount needed this year that the work may proceed.

He was accompanied by George Norton and K. P. Vinsel, of the Louisville Area Development Association. Had the floodwall existed in 1937 it would have saved several times its cost, the committee was told by General R. A. Wheeler, Chief of Army Engineers.

Chicken Supper To Be Featured At Picnic

July 12 has been set as the date for the annual Holy Trinity Catholic Church picnic, J. E. Grieshaber, general chairman, announced this week.

Main feature of the event will be chicken supper served in the school cafeteria from 4 until 8 p.m., according to the Rev. William Hartlage, assistant pastor.

There will be all types of games and entertainment on the church lawn at 4011 Frankfort Avenue, Rev. Hartlage said.

JOE BAGSHAW, 26, OKOLONA, a Louisville Gas and Electric lineman, was electrocuted at 9:45 Thursday morning by a 2,300-volt line atop a 30-foot pole in rear of 4014 Brookfield.

Despite Decreases Death Toll Is High

The Grim Reaper continues to take his death-toll from highway-motor, railroad, air, general public, home, and from occupational accidents. Holiday toll for the three day Fourth of July week was at least 553 for the nation. Human life appears constantly in danger. Care is shown to be in active competition with carelessness, negligence, according to press reports.

The fatality report of the Louisville Safety Council, January 1, to July 1, just issued by Managing Director Estel Hack, shows a total of 34 deaths from motor vehicle accidents in the area which includes City, Jefferson County, Floyd and Clark Counties, Indiana. In 1906, within this period there were 67.

From other public causes, for the same period in the same area, the total was 25, in 1907; 24 in 1906.

Home accidents in the area in 1947 for this half-year period, caused 38 deaths. In 1946, 30.

Occupational accidents caused 13 deaths in the six months period in 1947 in this area; 6, in 1906. Louisville and Jefferson County, on account of population and area led in all. Total for 1907, 110 deaths; 129 in 1906.

Cooper Colleagues Vote To Pass Succession Bill

Washington, D. C.—Senate Republicans, including John Sherman Cooper, Kentucky, recently adopted a presidential succession bill which will end the power of the Chief Executive to choose his successor in the event of the death of both the President and vice-President.

The bill met almost solid opposition of Democrats, including Kentucky Senator Alben W. Barkley, despite the fact that President Truman, a Democrat, urged its adoption last year when Democrats were in control of Congress.

The measure provides that if for any reason there is neither President nor vice-President to discharge the duties of the office of President, the Speaker of the House will fill the office. If the Speaker does not qualify, the President pro tempore of the Senate shall act as President of the U. S.

Carl Yeager's Condition Unimproved at Deaconess

Carl Yeager, proprietor of Yeager's Food Market, remains critically ill at the Deaconess Hospital, where he was taken last Saturday. Thursday's reports from the hospital state that he had a bad night Wednesday, and that his condition remains unimproved.

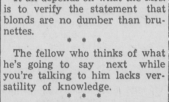

It all depends on what the Mrs. is to verify the statement that blonds are no dumber than brunettes.

* * *

The fellow who thinks of what he's going to say next while you're talking to him lacks versatility of knowledge.

* * *

The fellow that insists on tooting his own horn should have a tune to play before he starts blowing.

City-County Briefs

County police are taking a hand in the modification of city gambling and raided the Trianon Nite Club, 2902 Seventh Street Road, Tuesday night. They confiscated six slot machines, and arrested Clem W. Lang, charging him with operating a game of chance, according to report. Capt. Joe Melton said: "We are going to pick up all gamblers where games are found in progress, and all slot machines." Investigation of other places is on, it was announced.

* * *

Mrs. Mary A. Schaefer, aged 90, infirm and almost blind, perished from suffocation in a third-floor front apartment fire at 841 East Market Street, Tuesday night, with property damage to two buildings. The three-alarm fire brought sufficient aid to confine the flames to the top floor and save both buildings. A five-gallon gasoline can was found blazing at the foot of a side stairs when firemen arrived, and an oily mop was in evidence. Mrs. Schaefer's body was not burned, Coroner Roy L. Carter said. A prospective tavern on the ground floor of 841, to have been opened shortly by Mrs. Cordelia Eaton, was damaged by smoke and water, but she rescued her pet dog.

* * *

With the answer apparently, better policing and proper supervision, the Board of Aldermen considered the restoration of Thruston Park, located on the River Road between Ohio and Adams, at its meeting Tuesday night. Vandalism was claimed as a reason of the park's rundown condition. A "better element" used the park before the 1937 flood, it was explained, but roughianism of late led to the willful destruction of fixtures in rest-rooms.

* * *

Bacteria infested and carelessly handled ham was apparently the cause of five persons recently becoming ill, City-County food authorities said Tuesday, and butchers and other handlers were warned against leaving quick-cured ham on counters for sale.

* * *

The scavenger fly, delayed somewhat by the "backward season," has appeared to confront the also delayed putting-up of protective screens, and, as reported, has naturally gone straight to "the sugar bowl" in public food-serving places where sugar containers have been restored to the table. Health authorities have discovered that old-type containers, without protective "lips," attract the fly and permit him to get into the sugar and into coffee served. Inspections are being made and will continue throughout city and county on all food handling.

* * *

Twenty employes of the America News Company, 111 West Gray, have affiliated with the A.F.L. Printing Pressmen's Union, and a contract will be negotiated, it is reported. Employes in the printing plant of the Brown-Forman Distillers' Corporation have received a raise in wages of $12 to $14 a week, with paid holidays and vacations, A. C. Stevens, union agent, reported.

* * *

Ordinance to annex two tracts of land on Talorsville Road, opposite Bowman Field, were taken under consideration by the Board of Aldermen Tuesday night. One is the Archer subdivision, the other, the Wetstein farm area Thirty days are allowed for protests, if any.

A NEWS ITEM: Phone The Jeffersonian. 5143.

Edward J. Hoke, 79, Dies In St. Louis

Native of Jefferson County, and of a well known Kentucky family, Edward J. Hoke, 79, died Wednesday, July 3, at the Masonic Home in St. Louis, Mo., where he had resided for several years. The body was taken to Sullivan, Mo., where funeral services were held at the Billman Funeral Home, Saturday morning at 10 o'clock, with interment in the Center Ridge Cemetery. Migrating to Missouri more than fifty years ago, with his brother, Fred Hoke, now of Indianapolis, he was, at one time, located at Parma, Mo., as supervisor of a veneer mill, in which his brother had an interest. In Sullivan he married Clara Burton Marlowe, now deceased, and was employed as accountant in the Jacob Mahley sawmill, later in the Sullivan State Bank.

A Mason, with membership in the Sullivan Lodge, he had been a member of the Sullivan Elks Lodge, instituted in 1904, and served as its third Exalted Ruler in 1907. Another brother, George Hoke, well known in Jefferson County, survive him.

Otto Marten Invents Unique Fun Device

Otto Marten, 222½ Liberty, Louisville, well known machinist, employed in the L. & N. South Louisville railroad shops, has invented, patented, and given successful tests to a unique loop-the-loop, fun-making ride, suitable for carnival, playground, or rink. He plans to show it at the Jefferson County Fair, and at several skating rinks. Mr. Marten was a visitor at The Jeffersonian office recently, showing photos of the device.

Local Students Enrolled U. K. Summer School

Lexington, July 8—Five local students are among the University of Kentucky's record-smashing summer enrollment of 3,879, according to a report released this week by University officials.

Although the student body is predominantly made up of Kentuckians representing every county in the state, a geographical breakdown reveals that students continue to enroll at U.K. from widely-separated points within the nation and beyond the continental limits of the United States. 485 out-of-state enrollees and 13 foreign students are attending summer school this year.

Leading the state enrollment are Fayette, Jefferson, and Franklin counties with respective totals of 861,231, and 89.

Veteran students comprise 67 percent of the summer enrollment with a total of 2,591. Re-entering students totaling 1,700 and 161 new students round out the summer student body. Local students include:

Travi s Duerr, Glenn Graff Charles Huddleston, Earl Huddleston, Walter Huddleston, all from Jeffersontown.

PEWEE STARS OF SUBURBAN AMATEUR LEAGUE

This aggregation of Pewee Valley champs are the leaders in the Suburban Amateur Baseball League. They are, front row: Jack Littrell, Carroll Turner, Doug Littrell, Charles Littrell, Don Cox, Morgan Klingenfus, Henry Stoess.

Back row: Cecil Cox, Roy Turner, Les Streible, J. C. Barnett, Epp Stich, Junie Latimer.

These boys defeated an all-star team picked from four teams in the League, on their grounds July 4, with a score of 8 to 2. Carroll Turner, pitching, allowed only eight hits. Barnett is the manager.

THE JEFFERSONIAN

JEFFERSONTOWN, KENTUCKY

PUBLISHED EVERY FRIDAY FOR THE PEOPLE OF ALL THE COUNTY

The Jeffersonian Publishing Co. (Inc.) .... Publishers
C. A. HUMMEL .... Editor
THOMAS R. JONES .... Advertising Manager

Entered as second-class matter June 13, 1907, at the postoffice at Jeffersontown, Ky., under Act of Congress March 3, 1879.

Subscription Price—1 Year by Mail, $2.50; 6 Mos., $1.50—In Advance

NATIONAL EDITORIAL ASSOCIATION 1945 Active Member

TELEPHONES
PHONE JEFFERSONTOWN 5143
Free City and County Service
After 6 P.M. Call Residence
Phone Jeffersontown 5949

FRIDAY — — — — — — — — JULY 11, 1947

PROMISING DAYS ARE HERE AGAIN

These are "promising" days—days when candidates for political office are working overtime in efforts to out-promise each other, relative to measures of a popular note. It is refreshing to observe that at least one leading candidate is willing to admit that he cannot "produce the millenium if elected." We can say what he probably meant to imply, that neither can the rest of them.

This reminds us of one important factor concerning the issues of the State campaign, which is now well under way in the contest for nominations. Promises involve character of the men by whom they are made. We submit, therefore, that which every thoughtful voter probably realizes, the moral issue is fundamental, and since it has so much bearing on the performance of the successful candidate when he assumes the duties of his office, it deserves first consideration.

First of all, the voter should desire to know the man himself; his background; his past response to pressure from subversive forces; how he has actually met the tests of living a life of service to his fellowmen. His dependability in line of duty outweighs, in importance, even his ability to serve his constituents at a responsible post. For if a man cannot be depended on to do his rightful duty in the face of pressure (and pressure is sure to come), his ability will mean nothing to his credit.

It might well be admitted that the forces of evil are well entrenched in our State. They have a strong grip on our political life. Many of our public officials have been, oftentimes, hampered in some instances and hamstrung in others. Some who have even desired to do the right thing have found themselves so enmeshed in complicated connection with political organizations liberally supported, and consequently largely controlled, by certain lawless interests that they were powerless to do their duty; powerless, at least, unless they were willing to commit political suicide.

There never was a more urgent need of men, real God-fearing men, in positions of public trust than there is today. This is so urgently true that all voters should realize and respect the importance of citizenship above partisanship as concerns the welfare of our democracy.

HOW ABOUT A FAMILY COURT?

Should Louisville, Jefferson County, have a Family Court—otherwise known as a Court of Domestic Relations? The question has been asked. Judge Hoffman, of Cincinnati, says it works—"works admirably." He told the Rotary Club of Louisville of his experiences, in an address at the Brown Hotel some time ago, declaring such a court solves, to a surprising extent, the problems of the home, married life, and reduces immorality and divorce.

Success lies in the secret hearings, all cases being tried in private chambers, he said. There are no curious spectators—it's all a "family affair" between judge and parties immediately concerned. There are even no lawyers, as there is no need for them.

The judge appeals to conscience—propriety—just what is "right." He can send to jail and levy a fine, if necessary, but declared that out of the first 900 cases before him, he had to invoke this means of "persuasion" but a few times. Sympathy and understanding win, the judge becomes "the friend," not the august "foe" of the derelicts—the unfaithful, the adult delinquents—man or wife.

When wife complains of husband's actions, the husband is brought in and questioned. Investigation is made. If guilty, he is appealed to to mend his ways. If he doesn't, they are "mended" by the court. Same with the wife. Both sides are heard patiently, sympathetically. Many broken homes are restored.

Outside influences, such as the "third party," are stopped before they "get going," or have gone "too far," Judge Hoffman said. The court's orders do this, plus the help of an experienced detective. "I tell them not to try to deceive the court," Judge Hoffman said. "I convince them I can catch up with them." In many cases the court has become a real home advisor—a confident. He sees after the welfare of the children, as most important.

Family courts with jurisdiction over parents, as well as children, Judge Elwood F. Nelson, of the Family Court of Wilmington, Del., said recently, would "go a long way toward solving the problem of juvenile delinquency." Eighty-five per cent of juvenile delinquents, he declared, are neglected children whose parents give them no support, supervision or discipline."

KENTUCKY'S PARKS PRAISED

Visitors to Kentucky's State parks, especially from other states, constantly give praise, and some can't resist advocating extensions and improvements.

W. D. Thomas, of Lexington, writing in the Point of View column of the Courier-Journal, praises Joe Creason's recent article in that newspaper on State Parks, and expresses the hope that it will be read widely. Describing himself as a "transplanted" Kentuckian, having come to this State from Pennsylvania, Mr. Thomas, who travels the whole State several times a year, thinks the government officials should take more interest, appropriate more money, improve facilities.

"In Pennsylvania," Mr. Thomas points out, "more money has been given to one park than is given to all Kentucky's 21 parks. And, incidentally, there are numerous parks in Pennsylvania that draw more people in a year than all of Kentucky's parks.

"However, there is not a single park in Pennsylvania that compares in natural beauty with such Kentucky parks as Cumberland Falls, Natural Bridge, Butler Memorial and others with which I am familiar. The question then arises in my mind, how much longer will Kentucky allow its park system to lag behind that of other States much less blessed with natural beauty?

"As Mr. Creason pointed out, much more than $450,000 will be needed to pull Kentucky parks out of the red. Now is the time for all persons interested in good parks to start talking about a sizable appropriation from the next Legislature," he says.

HOMEMAKERS

BUECHEL

The regular meeting of the Buechel Homemakers was held at the home of Mrs. Kelsey July 3. The meeting was called to order by the president, Mrs. T. R. Fredenberger.

Mrs. Edward Hartman read the thought for the day, "The Gates," also the 121st Psalm. Roll call was answered by 13 members and five visitors and Miss Evans.

Trips through Kentucky were canceled.

The County Fair is to be held at the State Fair Grounds August 22. Flowers for the flower show are to be arranged by Mrs. Edward Hartman and Mrs. Kelsey.

Mrs. Luker introduced the speaker, Mrs. Whitter, who gave an interesting talk on Poland.

Mrs. Crews and Mrs. Kelsey will arrange a special meeting for the leather work.

Recreation, games and songs were arranged by Mrs. Edward Hartman. Next regular meeting is to be held September 4.—Publicity Chairman.

* * *

JEFFERSONTOWN

The Jeffersontown Homemakers Club will observe International Day at its July meeting to be held at the home of Mrs. L. R. Magruder Tuesday, July 15 at 10:30 a.m.

Mrs. S. T. Haldimann who was born in Switzerland and who has recently returned from a visit to her mother there, will speak to the club about that country.

Members are requested to have their annual reports ready to hand in at this meeting.

* * *

SEATONVILLE

The regular meeting of the Seatonville Club was well attended at Mrs. P. A. Baker's on July 2.

The club gladly received Mrs. Carl Swann as a new member. Mrs. J. C. Wolflin was a welcome visitor.

Mrs. Henry Bruce gave an interesting reading on "Andorra," a small semi-autonomous state in the Eastern Pyrenees.

Reports on the year's activities were turned in to the various leaders.

Plans were made for the annual picnic on August 6 at the home of Mrs. Taylor Pound.—Publicity Chairman.

What Kentucky Editors AND OTHERS Are Saying

PLAIN SPOKEN

A news item from DeFuniak Springs, Fla. published elsewhere in this issue says the C.I.O. which has maintained offices in that city ever since it pulled a strike down there against the Alatex and caused the plant to close, has left the town.

The item stated that the factory was gone, along with a $1,200-a-week payroll and that the business men finally woke up, but too late to do anything about it and that although everything else is gone the ill will created by C.I.O. there still remains. A Mrs. Mary Schneider, in charge of the C.I.O. office, moved to Andalusia.

We don't have the pleasure of knowing Mrs. Schneider but we can tell her one thing—had we known in advance she was coming to Andalusia, we would have been unable to arrange a proper welcome such as a C.I.O. organizer should receive from this community.

Too, we might remind her that the business men and also our farmers woke up in time here to avert a disaster such as losing our plants and payrolls and retail business.

We'd like to be let alone, Mrs. Schneider, and work out our own problems. We've done pretty well so far without your help and if your assistance will cause the misery and hardship and want it has caused in DeFuniak Springs, we can do without it right well.

Come to see us sometime. The office door is always open to you. —Andalusia (Alabama) News.

WHAT ABOUT EDUCATION?

Carrollton News—Democrat

If Kentuckians intend doing anything about their state's rock-bottom position in the nation educationally, it is high time they were beginning to interest themselves. Neglect and passive interest during the next month are sure to lead to a continuance of emergency appropriations to be wasted on unqualified teachers or to grossly underpay qualified one struggling under such handicaps as drafty shacks and antiquated facilities.

Both leading Democrats gubernatorial candidates should already have given their policies concerning this vital Kentucky problem. Candidate Harry Lee Waterfield, however, has expressed himself fully and frankly on the matter by endorsing an increase to $34,500,000 a year in the budget for educational purposes and he has frankly stated that he will favor a five percent tax on pari-mutuels tickets to supply part of the additional revenues needed. To date Mr. Clements has stated simply he will favor more funds for education with no hint of how much or where he will get the additional revenue. And Mr. Clements still must face the record made by those in the Senate in 1946 who reduced the education appropriation by $1,500,000 and for whom he furnished the leadership.

Kentucky Democrats interested in the education of our youth are awaiting a clear-cut education program from Mr. Clements. If one as good or better than Mr. Waterfield's is not forthcoming, they will, and should, support Mr. Waterfield overwhelmingly.

Frau Wagner Is Sentenced To Prison

'Tis music in a minor key, to hear that Frau Winifred Wagner, daughter-in-law of the famed Richard Wagner, composer, has been sentenced in Germany to 450 days in prison, charged with "actively supporting" the Hitler regime. English born, she is 50 years old, and must in addition, suffer confiscation of 60 percent of her personal wealth, estimated at 230,000 marks ($23,000).

Fast New Air Service Announced To New York

Three and forty-three minutes from Louisville to New York is the announced schedule of the American Air Lines to become effective next Wednesday. Plane will leave Louisville at 3:42 p.m., connect at Cincinnati with a non-stop flight due in New York at 8:25 p.m.

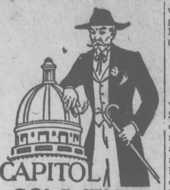

CAPITOL COMMENTS

By David M. Porter

LIKE A HORSE RACE

Just like a horse race the Primary campaign has entered the home stretch and like most horse races this one can be won or lost in the stretch. Where last week and last month there was little interest shown in the election, my reports now show that the people all over the State are beginning to make up their minds about the candidates for Governor and with all of the candidates stumping the State between now and the second of August, we may have a larger vote than previous indications have shown.

A peculiar thing about our system of choosing officials in a primary is the way candidates for minor offices are voted on. There are ten elective State offices: Governor, Lieutenant Governor, Attorney General, Superintendent of Public Instruction, Superintendent of Agriculture, Secretary of State, State Auditor, State Treasurer and Clerk of the Court of Appeals. Most voters know who the candidates for Governor are, a few know some of the candidates for Lieutenant Governor, there are six on the Democratic tickets who are running, but I would venture to bet that there is not one person in the State, not even Charlie O'Connell, who could name you all the candidates for all the State offices, and yet they have positions of importance and get salaries of five thousand a year. I wonder sometimes if the convention system of picking a slate for party offices wasn't the best after all.

Kentucky has gained national recognition over something that is not too well known by all the people in the State, and that is the game of Croquet. The Club in Louisville has originated a style of play that is just as scientific as checkers and as fascinating. It is played on a sand court with short-handled mallets and the Croquet tournament at the State fair brings many people into Louisville to see and play it. The club there writes the book of rules that is accepted and sold all over the United States and many sections write in to get information about it. Commissioner of Agriculture Elliot Robertson, his brother, and many others of prominence, have participated in the tournaments and clubs are forming all over the State on the lines of the Louisville set-up. The Croquet Association of the State of Kentucky has more than 20 clubs over the State and is interested in getting more started. They are having an all-day meeting at Shawnee Park in Louisville on Sunday, July 13, with a lunch at noon. Anyone interested or planning to start a club should contact Mr. G. R. Gearhiser, president of the association, at 1330 South Third Street, Louisville 8, Kentucky.

Attorney General Eldon S. Dummit officially opened his campaign for Governor last Saturday at Somerset. He put forward a 14-point program and stated that he was not planning or promising anything that was impossible or could not be fulfilled. Earl Clements was in Eastern Kentucky last week and spoke Saturday to a gathering at Ashland, while Harry Lee Waterfield was in Bowling Green, Saturday, campaigning.

CHARLES W. McKAY

Democratic Candidate For RAILROAD COMMISSIONER

Second District In August 2nd Primary

(From Pioneer-News, Shepherdsville, Bullitt County, Ky., of June 27, 1947.)

The Courier-Journal of Wednesday, June 11, inst., carried an indorsement of Charles W. McKay for the Democratic nomination of Railroad Commissioner of the Second District, which includes Bullitt, Spencer, Nelson, Jefferson, and thirty other counties, of this State.

Mr. McKay is a son of our own Wallace A. McKay, and is a fine young man, fully equipped for the position. He has had four years experience each in the legal department of Secretary of State offices in Frankfort, Ky., and in the U. S. Government service. He is now associated with his father in the practice of law in Louisville.

Charles is a clean, upright, capable and ambitious young man, and merits our confidence and support.

His ancestors were of Bullitt and Nelson counties contributed to our best traditions, but this fine young man needs no other indorsement than his intrinsic worth of character and his ample training to enlist our heartiest interest and united vote, feeling assured we have made a wise choice for this important position.

Fegenbush Lane Bridge To Be Widened By State

Highway contractors are being asked to submit bids for widening a 26-foot concrete span bridge on Fegenbush Lane. This is a State-aid project. The propositions for construction will be considered by the State Highway Department, along with other project bids, on July 25.

BAPTIST CHURCH RD.

By Miss Lucy Gibson.

Cedar Creek Baptists closed a very successful Vacation Bible School with their commencement exercises Sunday night. The enrollment was 118 with a daily average of 99 in attendance. A most enjoyable picnic at Cherokee Park on Friday, a bus load of youngsters beside many going in private cars.

The W.M.S. of Cedar Creek will hold their all-day meeting in the home of Mrs. Wallace on Ferndale Road on Thursday of this week.

Mr. and Mrs. Paul Wyatt and baby were week-end guests of her parents, Mr. and Mrs. Matt Leathers.

Jesse R. Leathers, his girl friend and Miss Ethel Rose Leathers enjoyed a trip to Coney Island, Cincinnati, recently.

Mrs. Matt Leathers came near having a serious accident when she slipped and fell on the steps at church Sunday. She was badly shaken and bruised but we are glad no bones were broken.

Mrs. Chester Pfau and baby daughter have returned home after spending several weeks with her mother, Mrs. William Voit. The Pfaus have added a new room to their bungalow, also extended their basement under the new room, making quite an improvement in their place.

Mr. and Mrs. Howard Wheeler, Janice Rae and Mr. and Mrs. Jesse Weaver have returned after a four-day trip through the "Smokies." They ran into a flash flood and landslide this side of Corbin, Ky., and had to detour about a hundred miles. They traveled on to Atlanta, Ga., and had a most delightful visit with Mr. Weaver's uncle. Too much could not be said of the hospitality of the good people, as they spent their time showing their guests all the places of interest. Then the bunch went on to Rome, Ga., and found Rev. C. W. Rector and family lived just six miles from town, so on they went to the home of their former pastor, found the family busily engaged in farming, and Bro. Rector rapidly regaining his health and all happy in their new home. We are so happy for this good report from our former pastor.

Sgt. Ganote was all-day guest of his aunt, Mrs. George Silliman, Thursday. He is on his way from a camp in Florida to Battle Creek, Mich.

Mr. and Mrs. R. Gallagher were July 4th and also Sunday guests in the Charles Ziegler home.

Mrs. George Silliman has had a siege with a bad foot, but is able to hobble around and do her work again now.

SUNDAY SCHOOL LESSON

Seeing God in Our Present World

LESSON TEXT FOR JULY 13—Job 38: 1-7, 16-18, 22, 28, 31, 41.

MEMORY SELECTION—The hearing ear, and the seeing eye, the Lord hath made even both of them.—Proverbs 20: 12.

EDITOR'S NOTE: Lesson subjects and Scripture texts selected and copyrighted by International Council of Religious Education; used by permission.

By HAROLD L. LUNDQUIST, D. D.
Of The Moody Bible Institute, Chicago.

"THE earth is the Lord's and the fullness thereof; the world, and they that dwell therein" (Ps. 24:1). The man who knows the Lord recognizes that the material and the spiritual world are both God's, and that there is in the final analysis no dividing line between the secular and the sacred.

To keep our thinking straight about the story of Job, we quote an excellent summary by Dr. B. L. Olmstead: "Our lesson today stresses the works of God as seen in nature. The longer lesson of a few chapters (Job 38-41) consists of the whole of the Lord's answer to Job out of a whirlwind after the dialogue with the three friends is completed, and after a youthful bystander, Elihu, had undertaken to give Job an answer (chs. 32-37).

"While Elihu was speaking, a storm came up and Elihu used it to portray the greatness, mystery and unsearchableness of God (ch. 37). Elihu uttered many truths, but he did not rid himself of the error that Job was suffering for his sins. When he had finished, the voice of God was heard out of the storm"—(Arnold's Commentary).

We find in the selected Scriptures of our printed lesson—

I. The God of Creation (vv. 1-7).

JOB'S friend Elihu had made a rather good speech, but he had missed the real point of Job's testings. So the Lord rebukes him as one who darkens counsel "by words without knowledge."

How aptly that expresses much that is going on in our day. Brilliant men, leaders in science, economics and government, but without the true knowledge which comes from a simple faith in God, are now filling this already confused world with millions of words.

Yes, words, words, words, that really darken the truth about God and his plan for the world. They flow from the radio, the press, the pulpit, from everywhere, and only add to the confusion.

God now brings Job to his feet (v. 3). He is to stand up like a man and answer God. Where was he when God laid the foundations of the world? If he is so wise, perhaps he knows how God suspended the world in space? Perchance he would like to get out his little measuring line and try to put the plans of the Almighty through the little channel of his human brain!

These are questions that the professed leaders of our day need to answer, and they need also to come (if by any chance they could humble themselves) to the place that Job did (40:4): "I will lay my hand upon my mouth."

Job is also reminded that the God of creation is also

II. The God of Life (vv. 16-18).

THE God who put the springs in the bottom of the sea, and who has measured the breadth of the earth, is also the God who controls life and death.

Men have tried down through the ages to search out the secret of life, and at times they have talked as though they had discovered it. Then one discovers that they have just wrapped up their inability to fathom it in some new scientific words, and we still have not taken that matter in our own hands.

That may well be a real blessing, for only the infinite God has the wisdom to determine the limits of man's days, and the manner of his entry into the gates of death. How good it is to leave such matters in his mighty but tender hands!

That leads us to our next point. He is

III. The God of Order (vv. 22, 28, 31, 41).

HE MAKES the millions of snowflakes in thousands of intricate patterns—no two alike, but all in marvelous geometric patterns. Can Job understand that—in fact, can you and I understand how he does it?

Who feeds the birds? Who keeps the stars moving in such order that man can calculate their movements down to the very minute? What about the rain, the hail, the lightning? Look at the animals and their marvelous adaptability to their surroundings.

The man who thinks all these things are the results of chance, or who talks about "the laws of nature," only reveals the utter smallness of his own mind, and his complete lack of comprehension of the Almighty God.

Released by Western Newspaper Union.

CELEBRATING "THE 4th" By COLLIER

T. A. METZGER
SIGNS
Anchorage 414-M.
• TRUCK LETTERING
• WINDOWS
• COMMERCIAL SIGNS
U.S. 60, 3 Miles East of Middletown

REAL ESTATE WANTED
CASH BUYERS WAITING
SEE OR CALL
D. Y. GRUNDY CO.
REALTORS
502 W. Jefferson WA. 0951

JOHNSON SEA-HORSE
OUTBOARD MOTORS
ARE NOW AVAILABLE
ADVANCE MOTOR CO.
3790 LEXINGTON RD.
TAylor 4421 St. Matthews

LISTEN WKYW "PREVUES" Saturdays 1:00 P.M.
RECORD CENTER
RCA
Teiser Appliance Co.
216 W. Market Jackson 3111

ONCE MORE
• We are able to take new customers, since all restrictions are lifted.
ANY SERVICE DESIRED
DIXIE
Launderers Dry Cleaners
JACKSON 2213

OIL BURNERS
For Home Heating & Water Heating
Large or Small Homes
Rural or City
DOMESTIC OIL BURNER UNITS
For water heating. Sizes from 125 to 850 gallons per hour with 100° F. rise.
OIL BURNERS
For home heating ranging from ¾ gal. to 19 gal. per hour.
For Complete Information Call
BUTLER PLUMBING & HEATING CO.
112 St. Matthews Ave. TA 8813

Polly Lee
Gifts Unusual
PARTY ACCESSORIES
behind Vogue Theatre
ST. MATTHEWS
TAylor 3922

SERVEL GAS REFRIGERATORS
FOR IMMEDIATE DELIVERY
KENTUCKY GAS SERVICE, INC.
112 ST. MATTHEWS AVENUE — TA. 8813

FENDERS STRAIGHTENED!
CARS REPAINTED
ELINE CHEVROLET CO.
TAYLOR 1745 — ST. MATTHEWS

OLD FASHIONED
CHICKEN SUPPER
AND CHURCH PICNIC
SATURDAY, JULY 12, 1947
(RAIN OR SHINE)
HOLY TRINITY CHURCH — ST. MATTHEWS
1947 Two-Door Plymouth Automobile
Many Booths and Attractions
Half Fried Chicken Supper Served 4 to 8 P. M.
Children 60c — Everybody Invited — Adults $1.00

JULY FOURTH . .
On this date we again pay our respects to every man and woman who ever wore a uniform in service to our country and its defense of democracy around the world.
Farmers & Depositors Bank
ST. MATTHEWS, KY.
MEMBER FEDERAL DEPOSIT INSURANCE CORP.

damaged page(s)
filmed as received

Special Mention For Southern R.R. Advertising

The American Newspaper Publishers Association has selected the newspaper advertising of the Southern Railway System for inclusion in the Association's annual Blue Book as one of the "fifty best newspaper campaigns in 1946," it was just announced. Signed by E. E. Norris, the railway's President, the advertisements appear in this paper regularly.

It was also announced that the Southern Railway placed first among the 10 leading transportation advertisements mentioned in a summary of the first 100 reports of the Continuing Study of Newspaper Reading, an independent survey made for the American Newspaper Publishers Association.

Newspaper advertising, according to the railway, is a medium that "effectively, efficiently and economically permits us to periodically 'drop in for a visit' with the people who are our neighbors, customers and fellow citizens in the territory we serve."

AMERICAN LEAGUE WINS ALL-STAR GAME 2-1

Baseball fans applauded Tuesday when the American League won over the National League 2 to 1, in the all-star game in Chicago. At Wrigley Field, 41,123 saw the game.

FISH FRY!

SATURDAY, JULY 19, 1947
AT 5 P. M. — TILL?

AT LOUIS HAAG'S, adjoining Chenoweth Run Cemetery, 3½ miles southeast of Jeffersontown on Billtown Road.

FISH — COFFEE — SOFT DRINKS
ICE CREAM — PIES — SALAD, ETC.

BENEFIT OF CEMETERY

DID YOU KNOW?

THAT PETERSON HARDWARE STORE SELLS ON THE TIME PAYMENT PLAN

FOR EXAMPLE:

On Purchase of	$100.00
Down Payment	20.00
Unpaid Balance	$ 80.00
6% Interest for 8 Months	3.20
Total	$ 83.20
7 Monthly Payments @ $10.00	70.00
Balance	$ 13.20
Last Payment	$ 13.20
	$ 00.00

OUR ONLY CHARGE IS 6% INTEREST

We Have Metal Fence Posts 6½, 7 and 7½ Feet Long
Also Sewer Pipe and Soil Pipe

Peterson Hardware

Phone: Anchorage 201

Middletown : — : Kentucky

FREE DEMONSTRATION

SEE WHAT THE UNIVERSAL 'Jeep' WILL DO . . .

ON YOUR FARM

OR IN YOUR BUSINESS

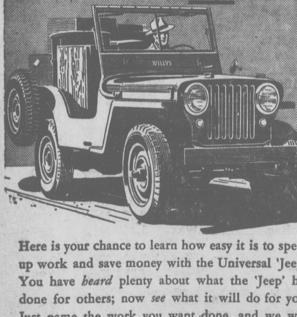

Here is your chance to learn how easy it is to speed up work and save money with the Universal 'Jeep'. You have *heard* plenty about what the 'Jeep' has done for others; now *see* what it will do for you! Just name the work you want done, and we will show you how the 'Jeep' does it—right on *your* farm, or in *your* business. Call now and ask for a free demonstration.

YOU NAME THE TIME AND PLACE

FOR FREE DEMONSTRATION

Phone: JAckson 2262

BROADWAY-WILLYS
INCORPORATED

FLOYD & BROADWAY LOUISVILLE, KY.

JEFFERSONIAN FEATURED TOWN PUMP 40 YEARS AGO

(Continued from Page 1)

bottoms near Harrod's Creek were "already submerged." Farmers in the Harrod's Creek neighborhood were plowing up their oatfields, due to damage from "the green bug" and rains, and planting corn instead. The orchard grass crop, usually large in Jefferson and Oldham counties, was "a very small one" this year. Wheat and potatoes "looked well," but corn had not made much growth.

John F. Coons, of near Prospect, was ill at his home in his 96th year. "Oldest inhabitant for miles around," he had known Henry Clay and other famous Kentucky statesmen of the early days, and was up on Kentucky history.

* * *

The Current Events Club, formed January 11, 1906, by Mrs. H. N. Reubelt, was going strong with regular meetings. First officers of the club were Mrs. Reubelt, president; Mrs. R. H. Snively, vice president; Mrs. V. B. Howell, treasurer, and Miss Annie E. Bryan, secretary. They held office for one year, new officers being Mrs. Snively, president; Mrs. Howell, vice president; Mrs. C. W. Erdman, treasurer, and Mrs. C. F. Bryan, secretary. It was holding semi-monthly meetings and enjoying interesting and instructive papers. Shakespearean plays and poems from Longfellow and Browning were studied and discussed. A Fourth of July picnic was in the offing to be held at the home of Mrs. William Hunsinger.

* * *

Mrs. Marie N. Windsor, of Fisherville, purchasing the W. H. Ragland dwelling Tuesday for $5,000, along with eight acres of land at Livingston Heights, promises remodelling it into a new summer hotel for Jeffersontown. Mrs. Windsor has had hotel experience at Fisherville, and her new hotel, she announces, will be first class in every respect.

* * *

A new mineral water well analyses is favorable at Jeffersontown on the property of the Jefferson County Oil and Gas Company.

* * *

The Fiscal Court in Louisville approved the purchase of a rock crusher for county roads.

* * *

A fine boy was born to Mr. and Mrs. Tom Weller, Monday, June 16. Taxes due the State from Jefferson County this year amount to $793,769.98. Miss Susie Weller celebrated her twentieth birthday Saturday at a party. John M. Seabolt sold to T. F. Roselle, of Louisville, eight acres of land near Jeffersontown for $1,600, through E. R. Sprowl & Co. Mr. Roselle expects to erect a nice dwelling on this property in the near future. The Bourbon Stock Yards received 35,000 lambs last week, a record for the yards. Many of these will go to Chicago packing houses. Augustus E. Willson was nominated for Governor yesterday by the Republican State Convention in Louisville. Hofelich & Lausman, Jeffersontown's enterprising business firm, state that as a result of their advertising in The Jeffersonian last week they did more than enough business to pay their advertising contract for a year.

Mt. Washington News

By Mrs. T. H. Parrish

MRS. SUSAN BRIDWELL DIES

The many friends here were grieved to hear of the death of Mrs. Susan Holtz Bridwell, Saturday night, at St. Joseph's Hospital where she had been confined for almost a week. The end was not unexpected to her family. Funeral services will be held at St. Luke's Methodist Church, Camp Taylor, Tuesday, at 2:30 p. m.; interment in Hebron Cemetery. She leaves three sons, Capt. Gordon Bridwell, Louisville; Guy, Cynthiana, and Norman; one daughter, Mrs. Dorothy Keeling, Cincinnati, and several grandchildren.

As a personal friend, I speak for myself and many others who say she was one of the most talented and gifted persons we ever knew, and a devoted mother and loyal friend.

About 20 couples met at the home of Mr. and Mrs. R. Lee McAfee in a surprise housewarming reception to this recently-married couple. Many beautiful and useful gifts were presented, and ice cream and angel food cake was served by the hosts, Mesdames L. A. Tichenor, V. K. Mothershead and Miss Mariana Harris.

Mr. and Mrs. Fred Owen received a wire from Monroe, La., announcing the arrival of their granddaughter at the home of Mr. and Mrs. Donald L. Moody (nee Ernestine Owen).

Miss Kathleen Harris and friend, Miss Ruth Trobaugh, are visiting friends at Knoxville, Tenn.

Mr. and Mrs. Leon Lloyd recently celebrated their twenty-fourth wedding anniversary.

Mrs. W. E. Kaye and son, Eddie, Louisville, and her daughter, Dr. Anna Laurence Wilcox, and children, of Cleveland, Ohio, were recent visitors of the former's sisters, Mesdames S. M. and L. C. Harris.

Callers of T. H. Parrish have been Rev. W. E. Pound, Rev. J. L. Coomer, Rev. C. K. Dickey, Mr. and Mrs. M. A. Harris, Mr. and Mrs. P. A. Parrish, Mrs. S. M. Harris, Mrs. O. Swearingen, Messrs. James Taylor, Harry Harris and Burr Polk.

Mrs. James Clark is reported improving and is expected home from the hospital this week.

M. A. Collier, Harry Wells and Mrs. S. L. Roby still continue on our sick list.

Rev. W. A. Criswell, wife and daughter, Mabel Ann, of Dallas, Texas, visited J. B. Swearingen a few days last week. Mabel Ann will remain here with her grandmother, Mrs. Mabel Harris, while her parents attend a religious conference in Europe.

Mr. and Mrs. Lovell Humphrey, Mr. and Mrs. Pete Stein and Mrs. Ada Anderson of Louisville were Sunday guests of Miss Birta Harris.

Miss Mary Alice Stoner, Bardstown, spent a day last week with her aunt, Mrs. Harry Wells.

Harry Harris, Buechel, visited his brother, Wayne, and his daughter, Mrs. M. R. Porter, part of last week.

Rev. C. K. Dickey and daughter, Miss Mary, spent Tuesday with Mr. and Mrs. W. O. Swearingen and called on many other friends.

Mr. and Mrs. Bryant Moore, Buechel, spent their vacation last week with friends at Dayton, Ohio.

A NEW MACHINE EXHIBITed in Chicago sells insurance policies ($5,000 accident, travel) for 25 cents in coin deposited.

LOUISVILLE'S NEWEST THEATRE
BARD
2470 BARDSTOWN ROAD

Adults 27c Plus Tax

SUN. MON. TUES. JULY 13-14-15

PAULETTE GODDARD
FRED MacMURRAY
"SUDDENLY IT'S SPRING"
— PLUS —
Tom Conway
Martha O'Driscoll
"CRIMINAL COURT"

Saturday and Sunday
DOORS OPEN 1:30
SHOW STARTS 2 P. M.

FREE PARKING

UPTOWN THEATRE
"Heart of the Highlands"

FRI. AND SAT. JULY 11-12
(Saturday Continuous 2:30 to 11 P.M.)
Eddie Bracken, Cass Daley
"LADIES' MAN"
Philip Reed, Hillary Brooke
"BIG TOWN"

SUN. MON. TUES. JULY 13-14-15
(Sunday Continuous 1:30 to 11 P.M.)
Bob Hope, Dorothy Lamour
"MY FAVORITE BRUNETTE"
Robt. Cummings
Michele Morgan
"THE CHASE"

WED. AND THURS. JULY 16-17
Lawrence Tierney, Marian Carr
"SAN QUENTIN"
Anne Jeffrey, Morgan Conway
"DICK TRACY vs CUEBALL"

VOGUE
3700 LEXINGTON ROAD

FRIDAY ONLY JULY 11
Wallace Beery—George Raft
"THE BOWERY"
Sonja Henie—John Payne
"SUN VALLEY SERENADE"

SATURDAY ONLY JULY 12
John Wayne
Vera Hruba Ralston
"DAKOTA"
Laurel and Hardy
"BOHEMIAN GIRL"

MATINEE ONLY
CARTOON CIRCUS
ONE HOUR OF FAVORITE CARTOON CHARACTERS IN ADDITION TO OUR SERIAL AND REGULAR FEATURES.

Thrilling New Serial
Begins Today
"DAUGHTER OF DON Q"

SUN. MON. TUES. JULY 13-14-15
Betty Grable—Dick Haymes
"THE SHOCKING MISS PILGRIM"
(IN TECHNICOLOR)
Jane Frazee—Wm. Marshall
Victor McLaglen
"CALENDAR GIRL"

OUR GIANT AIR CONDITIONING FOR YOUR COMFORT

Bardstown Road News

By Mrs. Fielden Frederick

Dr. Kenneth Bowen, president of the College of the Bible of Transylvania University, occupied the pulpit at Newburg Christian Church on Sunday morning, bringing a splendid spiritual message to the congregation. Dr. Bowen will be present next Sunday morning again. Everybody is cordially invited to attend the worship and hear this great spiritual speaker.

Mr. and Mrs. J. W. Dillehay and son, John, of Owensboro and little grandson, John Craig Goodall, of Columbia, S. C., were all-day guests on Sunday of Mr. and Mrs. H. L. Katzman.

Mr. and Mrs. Moore, on the Buechel Bank Road, entertained on the Fourth of July for a group of relatives and friends.

Mr. and Mrs. James McCullough entertained on the Fourth of July with a picnic for a crowd of their relatives and friends. A sumptuous dinner was served and moving pictures were made. A delightful day was spent by all.

Mr. and Mrs. Terry Cartwright entertained at dinner on Saturday evening in honor of Mr. and Mrs. Henry Lee Katzman.

Rev. and Mrs. George Frey will spend next week with relatives in this community. Part of the time will be spent with his mother, Mrs. G. H. Frey, who is improving from her recent illness.

Mrs. Sophia Katzman of Strathmoor spent the week end with her son and wife, Mr. and Mrs. H. L. Katzman.

Mrs. Theron Douglas Price and two children returned to Georgia on Friday after a visit of several weeks with her parents, Mr. and Mrs. L. P. Jones.

Mr. and Mrs. Handley Leslie have returned from a week's vacation at Herrington Lake.

Dr. Kenneth Bowen of Lexington was entertained at dinner on Sunday in the home of Mr. and Mrs. Orville Stivers.

The Aid and Missionary Society of Newburg Church will meet Thursday at the home of Mrs. Clifton Kaiser for their regular monthly program. China will be the subject for study and discussion.

The Vacation Bible School Commencement of Cedar Creek Baptist Church, held Sunday night, was well attended and enjoyed by all present. The house was crowded and the children well trained. Ninety-nine was the daily average attendance.

Fern Creek

By Miss Maggie Johnson

Mr. and Mrs. Carl Moore are visiting in California for a few weeks. Hope they may come back refreshed and ready to take up their work again.

Rev. W. A. Benfield has bought the home of Mr. Albert Ellingsworth near Beulah Church on Bardstown Road.

Mr. Emmet Johnson of New Mexico came on a short visit to Kentucky but has returned.

Mr. Will Bates is improving the house he bought in Fern Creek where Mr. Will Badgett has been living.

Mrs. Minnie Koehler called on Maggie Johnson Saturday morning when we had a very pleasant time, talking about "old times".

Mrs. Fannie Johnson has the frame up for her second house in Fern Creek. I think she will sell one of them.

A fourth house is being built on the Alvis place in the last year.

Mrs. T. F. Adams of Hattiesburg, Mississippi, is visiting in the home of Mrs. Bessie McGee here.

The young people of Beulah occupied the choir Sunday morning. Their singing was very good. There were 30 at the meeting last night.

Mr. and Mrs. William Sanders and son, Billy, went to a picnic the Fourth at Skylight, at the home of Mr. John Leet.

Mr. and Mrs. Robert Turner are on their vacation in Tennessee.

Misses Marilyn and Norma Tobe are spending a week's vacation at Cumberland Falls.

Mr. and Mrs. Henry Berry were married 60 years one day last week. He is very ill again.

Mr. and Mrs. Clarence Robinson of Louisville spent Saturday and Sunday with her sister, Mrs. Charles Cunningham.

Mr. and Mrs. Sanders spent Sunday with her mother, Mrs. B. B. Miller in Jeffersontown.

Mr. and Mrs. Claudy Stagner are spending their vacation at Cadiz, Ky.

Mr. Tom Berry and family and Mr. Whitehouse and children visited Mr. and Mrs. Fred Deckman, Sunday afternoon.

Mr. Charles Ramsey of St. Louis was Saturday dinner guest in the home of Mr. and Mrs. William McGee.

Mr. Harry Fox, Jr., and wife visited his grandparents from Monday 'til Wednesday.

Mr. William Chambers, wife and two children, visited in Indiana and then on and stayed all night with Mr. and Mrs. Hardin.

Mr. R. H. Weatherford has been with his daughter, Mrs. John Hardin, for several days; and Bobbie Woerner has been in the same home.

Whitfield News

By Mrs. Nellie Cornell

Junior Cornell was taken seriously ill last Monday and rushed to the Baptist Hospital Tuesday morning. At last report he was a little stronger but as yet no decision has been made as to the direct cause of his illness. Here's hoping he will soon be back with us.

Dr. Furnish took Mr. Guy Cornell to the Baptist Hospital Sunday morning. He will remain a few days for treatment.

Mr. and Mrs. W. V. Simpson and family had as guests on the Fourth, Mrs. Josie Wigginton, Mrs. Roy Watson, Mr. and Mrs. C. H. Wigginton, Mr. and Mrs. G. C. McDonald.

Mr. and Mrs. Harry Bibbs and daughter from Cincinnati, spent a couple of days last week with Mr. and Mrs. Everett Welch and family.

Mr. and Mrs. Howard Cornell entertained last Sunday for Mr. and Mrs. Tom Carlin, Mr. and Mrs. Guy Cornell and family, Mr. and Mrs. W. V. Simpson. Mr. and Mrs. G. C. McDonald were supper guests in the same home.

We extend our deepest sympathy to Mr. Bob Thomas in the loss of his sister.

Jimmie Foreman of Buechel spent the week end with Johnnie Cornell.

Mrs. Bevvie Shake is spending a few days with Mrs. Guy Cornell and helping out with the work while Mr. Cornell and Junior are at the hospital. Mr. Robert Cornell and children spent Sunday with them.

Mrs. Ralph Hill and Mrs. J. A. Foreman spent an afternoon recently with Mrs. Howard Cornell and Mrs. W. V. Simpson.

Mr. and Mrs. W. V. Simpson spent last Friday with Mr. and Mrs. Ray Watson of Jeffersontown.

General Appliance Brings You the New
FULLY AUTOMATIC ELECTRIC
TOAST-O-LATOR
For Immediate Delivery

NO OTHER TOASTER OFFERS SO MUCH

- Moves toast up and down and forward while toasting, making it crunchy-brown all over.
- Toasts large or small slices—even English muffins—one per minute.
- Easy to adjust for light or dark to suit your taste.

$19.95 Tax Included

- Prevents burnt toast by ejecting automatically at the proper time.
- Beautiful plastic base that never gets hot.
- Will reheat cold toast in 10 seconds by placing slice in exit end.
- Toast-o-Lator is factory tested, with money-back guarantee against all mechanical defects.

General APPLIANCE COMPANY
BROADWAY & SHELBY - WA 1435

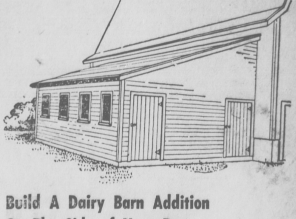

Build A Dairy Barn Addition On The Side of Your Barn

Here is an example of how a lean-to addition can be erected against the barn you now have. The length will vary according to the cow stalls you need. Ask for detailed plans — and estimated cost.

We are here to help you with every building or repair problem around your place

BOLAND-MALONEY
Town & Country Store
JAckson 1618
328 BAXTER AVENUE • LOUISVILLE
Branch of Boland-Maloney Lumber Company

Farmer Earle Clements Pledges Real Help For Kentucky Farm People

EARLE CLEMENTS, candidate for the Democratic nomination for Governor, is a farmer and the son of a farmer. A letter from another Union County farmer, H. R. Norman, Route 4, Morganfield, pays Clements this rare tribute:

Congressman Clements

". . . The first honest-to-goodness farmer to run for Governor in a good many years. He is not only a good farmer, but also a very high-class citizen who has the confidence and respect of all farmers in this county . . . He is not just a town man who owns a farm. He can do everything there is to do on the average farm, from driving a tractor, operating a cultivator, to vaccinating a hog.

"The farmers down here elected Earle as County Judge for two terms and he did a particularly good job. He got the county's money troubles straightened out and cut the debt in half. Earle has always been a leader in any movement for improving farm conditions, including soil conservation, Rural Electrification and better breeding for livestock."

In Congress Clements has:

1 — Sponsored the law which added 6 to 8 cents a pound to the price of dark tobacco.

2 — Helped, as a member of the House Agriculture Committee, in writing and enacting the Marketing and Research Act seeking new uses and markets for farm products.

Clements favors a stronger State Bureau of Marketing and pledges: "I shall put the State Government to work in the farmers' service."

For Governor
VOTE FOR CLEMENTS
IN THE AUGUST DEMOCRATIC PRIMARY

St. Bartholomew's Country Picnic!

SATURDAY, JULY 19—BUECHEL, KY.

FRIED CHICKEN SUPPER (Half Chicken) 75c - - - - GAMES AND AMUSEMENTS

The American Way

THE THRILL OF A NEW LIFE

By Dr. Norman Vincent Peale

(Editors's Note: Dr. Peale is minister of historic Marble Collegiate Church on Fifth Ave., New York City).

When I was a boy it was quite a thrill to eat in a railroad dining car. Once, I even got a train at noon time and rode twenty miles just for the fun of eating in the diner. To sit and look out the window with the scenery whizzing by while being served with delicious food, was ectasy indeed.

But in recent years the dining cars had lost much of the glamor they held for me as a lad. Somehow the food didn't taste so good and the service—well, the less said about that, the better. If you had the misfortune to have to eat in dining cars during the war you will understand what I mean. The poor railroads had a most difficult time trying to feed three or four people where one only fed before.

Then just the other day I went to the dining car. The door was opened by a smiling steward as he said, "Good morning, sir, good morning! Welcome to my dining car!" What a pleasant shock that was, instead of the usual, "Stand back there, what are you trying to do—you'll have to wait your turn."

Still smiling, the steward led me to a table, pulled out a chair pushed it under me as I seated myself. "There you are, sir!" he said cheerily as he put menu and order slip on the table in front of me.

Reaching into my pocket I took out a stubby pencil, the point of which was badly worn down. "Here, let me take that pencil and sharpen it for you," said my new found friend. In a minute he was back with my pencil with a beautiful point on it.

Then came a smiling waiter. "Good morning, sir, good morning! What would you like to eat this morning, sir?" I told him. When he put the meal in front of me, I pitched in. Never have I tasted more delightful food and I told the waiter so, whereupon he brought me a second helping.

Instinctively I knew there must be a story behind this unusual courtesy and good cheer. Calling the steward over, I complimented him and got the story from him.

"Sir, I have gone up and down this line for a long time and one day not so long ago, I met Jesus Christ. I have been so happy ever since that I wanted to spread this happiness. At first I didn't know just how to do it.

"Then one Sunday morning before the diner opened, I asked the waiters if they would like to join me in a word of prayer before we started serving the folks. They were very much surprised but they gathered round while I asked the Lord to bless us and all the people we were going to serve that day. Now every Sunday morning we have prayers fifteen minutes before the diner opens. Often even some of the passengers come and join us."

Well, there was the answer for the glow on the faces of that steward and his staff. Christ had entered their lives and He rides with them in that dining car. There was the reason for the good cheer and courteous service so exceptional in these hectic, bustling times. It was just the same old dining car but it was staffed by revitalized and rejuvenated human beings.

This dining car steward and his waiters have learned a great secret and found the thrill of a new life. You, too, can know the joy of a new way of living if you will let Jesus Christ come into your lives to ride constantly with you.

USE THE CLASSIFIED ADS—THEY GET RESULTS.

ANNOUNCING OPENING OF

MILLER DRY CLEANERS

AT MILLER'S SWEET SHOP

JEFFERSONTOWN — KENTUCKY

• Associated with Heskamp Dry Cleaners, 915 Baxter Ave., Louisville. 12 years continued service under same management and operating our own plant.

• Our proven WATER-REPELLING keeps your clothes clean longer.

NATIONAL INSTITUTE OF CLEANING & DYEING NICD MEMBER

For today's Range Finder

FOR BOTTLE OR NATURAL GAS

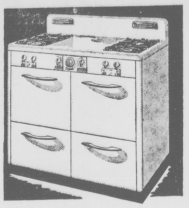

SEE IT NOW!

$219.95

Terms If Desired

SET YOUR SIGHTS ON A Grand

If you are looking for the finest in a modern gas range, set your sights on GRAND. See it our store — complete with the latest efficiency features:

• Waist-high Charcolator Broiler.

• Lustrous, oven-faced, easy-to-clean porcelain enamel, inside and out.

• Heavily insulated with packed-in Fiberglas.

• Giant speed and simmer burners that light automatically.

WE DELIVER

Middletown Furniture Store

Phone: Anchorage 444 :—: Middletown, Ky.

Everything but the price tag says—

BIG-CAR QUALITY

You'll like that Big-Car styling!

You'll like the long, low lines of the new Chevrolet. You'll like the look of massiveness and sturdiness. That big, beautiful Unisteel body is by Fisher, you know—the only Body by Fisher in the low-price field!

You'll like that Big-Car performance!

You'll find it fun to drive a new Chevrolet. There's power and pep to spare in the only Valve-in-Head Engine that powers a popular-priced car. And Chevrolet's quiet, comfortable, road-hugging way of going is so restful—so relaxing!

THIS—you'll love!

But your greatest thrill will come when you find out that Chevrolet is the lowest-priced line in its field . . . and the line that costs less for gas, oil and upkeep. Chevrolet's the one car that gives you Big-Car Quality at Lowest Cost!

You'll like these Big-Car features!

Chevrolet's packed with features that give you Big-Car comfort and safety. Positive-Action Hydraulic Brakes, for example, with exclusive design features for safer, surer stops. Unitized Knee-Action, for instance, that adds stability and ease of steering, as well as riding comfort.

You'll like our service, too!

—for the way it keeps your car at its best all the year round. Drive in soon—and regularly.

CHEVROLET

ELINE CHEVROLET COMPANY

TAylor 1745 3914 FRANKFORT AVENUE TAylor 1745

Local Happenings

Mrs. Mollie Nutter spent the fourth with Mr. and Mrs. O. P. Hedden at Routt.

Mr. and Mrs. R. C. Smith and family and Miss Mary Stucky enjoyed a motor trip to Cumberland Falls last Friday, July 4.

Week-end guests of Mr. and Mrs. John D. Sheehy and son Tommy were Mr. and Mrs. William Lasiter and son Billy of Jackson, Tenn.

Richard Moody left last Friday for Turin, Ga. for a visit with his brother, Howard T. Moody, Jr. Both were expected to return home Thursday.

David Lasiter, A.M. 2/c, of the Navy is here on leave from Chincoteague, Va. He is the son of Mrs. John Sheehy.

Mrs. Margaret Crawford and sons, Charles and Eddie, of Louisville, spent the week-end with Mrs. Octavia Crawford.

Mr. and Mrs. Joe Wisehart, of Louisville, are visiting his brother, Mr. George Wisehart, and Mrs. Wisehart.

Miss Kathryn Hite returned home by plane Sunday from New Orleans, La., where she visited several days with her niece, Mrs. Virginia Hayden.

Mrs. Irene Jones and Mrs. Wilbert Jones, of Chicago, are visiting relatives and friends in the city and county. They are at the home of Mrs. Fannye Tucker this week.

Miss Elisabeth Hummel, daughter of Mr. C. A. Hummel, is at Kentucky Baptist Hospital where she submitted to an operation Monday morning. At last report she was doing very well.

Society

A birthday dinner was given in honor of Mr. Ollie Paris, Mrs. Bill Potts and Miss Bessie Paris at the home of Mr. and Mrs. O. M. Paris Sunday, June 7.

Those attending were Mr. and Mrs. O. M. Paris, Mr. and Mrs. Robert Paris and daughter, Cheryl; Mr. and Mrs. A. C. Humm and daughters, Mildred Ann and Betty Jean; Mr. and Mrs. Bill Potts and daughter, Carol Diane, and son, Billy; Mr. and Mrs. Dick Bennett, Mr. Carl Paris, Miss Lucille Paris, Mr. and Mrs. George Wisehart, Mr. and Mrs. J. B. Wisehart, Mr. and Mrs. Raymond Wisehart and sons, Jimmie and Billy, and daughter, Shirley; Mr. Willie Paris and daughters, Vera and Bessie Paris; Miss Laura Paris and Mr. and Mrs. Leslie Markwell.

Gifts were appreciated and everyone enjoyed the day very much.

* * *

Mr. and Mrs. Henry Lee Katzman and Mr. and Mrs. Fielden Frederick entertained with a lawn party on the afternoon and evening of July 4 at the spacious home of Mr. and Mrs. Katzman on the Shepherdsville Road.

The men pitched horseshoes and the ladies played croquet until 6:30 o'clock when supper was served on tables stretched on the lawn.

After dark the guests repaired to the sunporch and parlors where Mr. Katzman, Mrs. William Norris and Mrs. William Frey, who are accomplished musicians, played the lovely grand piano and the guests sang. At a late hour, folks began to leave and thanked their hosts for a happy time together.

Those present were Mr. and Mrs. C. E. Silvers and daughter, Sallie; Mr. and Mrs. Orville Stivers, Mr. and Mrs. William Frey, Mr. and Mrs. Leslie P. Jones, Mr. and Mrs. Carl Frey, Mr. and Mrs. William Norris, Mr. and Mrs. Wilfred Kaiser, Mr. and Mrs. George Parnson, Mr. and Mrs. Hugh Standiford, Dr. J. W. D. Skiles, Mrs. Charles Hart, Mrs. William Fegenbush, Mrs. Sophia Katzman, Mrs. C. E. Burton and Mrs. Hughes.

Judge Barker Wants Ban On Fireworks

County Judge Horace Barker is opposed to the sale or use of fireworks and he says he will ask the next Legislature to either ban sales over the entire state or permit Fiscal Courts to regulate them. Ordinances govern in the cities but there is no law machinery at present, in Jefferson County. Danger comes mostly from careless, or reckless usage.

St. Matthews News

SHIFLET-DePOYSTER

The wedding of Miss Lois Eileen Shiflet, daughter of Mr. and Mrs. C. A. Shiflet, and Mr. Albert G. DePoyster is planned for Saturday at 3 o'clock in the afternoon, July 19, in St. Francis of Assisi Church.

The bride-elect was guest of honor at a miscellaneous shower given Wednesday evening by Miss Ruth Tyler, at her home in Buechel.

* * *

Dr. M. A. Gorman, Mrs. Gorman, Mary Ballantine and Jack will leave the Fourth to spend a two week's vacation at Miami Beach, Fla.

Mr. and Mrs. Alvin Westerman announce the birth of a daughter, Sandra Kay, June 27, at St. Anthony's Hospital.

Mr. and Mrs. John S. Akers, Jr. and son, Jack, will leave Saturday for an extended trip. They will motor to Washington, D. C., Baltimore and New York City, then cruise down the Atlantic to Williamsburg, Va., on their return home.

Mrs. Charles Strohman, her sister, Miss Pearl Williams, and Dr. Martha Garnett expect to leave about July 15 to motor to Chicago and several points in Canada.

Returning from Hazard, Ky., Mr. and Mrs. R. M. Morrison were accompanied by her sister, Miss Martha Eckert. Her father, Mr. A. R. Eckert, arrived Wednesday. Mr. Eckert and his daughter, Martha, will spend the Fourth in Cleveland, Ohio.

Mrs. R. M. McKinley is spending this week in Kansas City, Mo.

Mrs. E. F. Shawler left Monday to attend the Presbyterian Conference of Woman's Auxiliaries, at Montreat, N. C.

Cadet Lawrence Lodewick has returned to enter his second year at West Point Military Academy, after spending a month's vacation with his parents, Mr. and Mrs. Sherman Lodewick. He was guest of honor at a number of parties during his stay.

GOING UP!

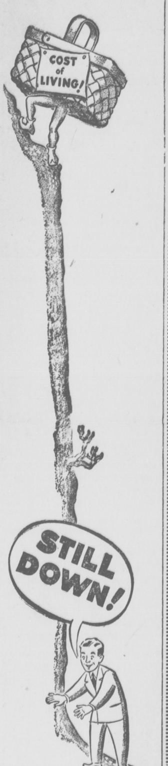

Your LOW GAS and ELECTRIC RATES!

YES, your electricity costs you less now than at any other time in history. Even though the costs of producing electricity have gone up along with the cost of living, careful planning and business management have kept your rates down.

LOUISVILLE GAS and ELECTRIC COMPANY

A KENTUCKY CORPORATION

Serving You With Electricity Over 60 Years and Gas Over 100 years

PRE-INVENTORY sale

EVERYTHING PRICED TO CLEAR

LIVESTOCK SUPPLIES AND REMEDIES

2—Mineral Oil (Gallon)	Was $	1.49	Now $	.98
1—Screw Worm Killer (Quart)	Was	1.25	Now	.35
2—Foot Rot Antiseptic	Was	.69	Now	.59
41—Wound Dressing	Was	.65	Now	.50
5—White Liniment	Was	.39	Now	.27
36—Iodine Dusting Powder	Was	.55	Now	.31
27—Sulfanilamide Dusting Powder	Was	.89	Now	.59
52—Styptic Powder	Was	.50	Now	.23
11—Worm Bombs (Box of 25)	Were	1.98	Now	1.49
65—Phenothiazine (1-Lb. Can)	Was	1.29	Now	1.13
7—Sheep Mineral (100-Lb. Bag)	Was	3.98	Now	2.98
1—Tank Heater (Oil) as is	Was	16.50	Now	3.88
7—Tank Heaters (Coal or Wood)	Was	10.50	Now	3.88
100—25% D D T Barn Spray Concentrate	Was	.79	Now	.49
100—4-Lb. 25% D D T Concentrate	Was	2.65	Now	1.49

POULTRY SUPPLIES AND REMEDIES

4—Worm Powder	Was	1.89	Now	1.39
4—Vitamin Mix (5 Lbs.)	Was	1.29	Now	.75
3—Peat Moss Poultry Litter	Was	2.19	Now	1.98
6—Aluminum Hens Nests	Were	8.95	Now	6.95
3—Worm Powder	Was	.95	Now	.59
7—Poultry Mineral (100 Lbs.)	Was	3.98	Now	2.98
12—Caponizing Sets	Were	2.98	Now	2.89
3—Worm Tablets	Were	.59	Now	.49
15—Metal Egg Shipping Cases	Were	2.85	Now	1.98
48—Egg Grading Scales	Were	1.29	Now	.98

TEAM HARNESS SETS AND ACCESSORIES

1—Team Harness	Was	76.50	Now	73.50
2—Team Harness	Was	89.50	Now	82.50
2—Team Harness	Was	87.50	Now	81.50
1—Team Harness	Was	81.90	Now	79.50
1—Team Harness	Was	79.90	Now	77.50
1—Team Harness	Was	73.50	Now	72.50
1—Team Harness	Was	72.50	Now	71.50
4—Johnson Rope Halters	Were	1.35	Now	.75
1—Horse Collar (Size 21)	Was	6.25	Now	3.25
4—Horse Collar Pads (Size 19, 21)	Were	.98	Now	.65
12—1-Lb. Harness Leather	Was	1.19	Now	.49

SPRAYERS, DUSTERS AND SPRAY MATERIAL

2—100-Lbs. Potato Spray	Was	9.95	Now	2.98
6—Garden Hose Sprayers	Were	4.00	Now	2.98
3—Trombone Style Sprayers	Were	4.35	Now	3.98
3—Wheelbarrow Dusters	Were	33.40	Now	29.95

GARDEN SUPPLIES

8—Double Wheel Garden Plows	Were	12.90	Now	10.98
20—24-Inch Garden Plows	Were	6.49	Now	5.98
14—14-Inch Garden Plows	Were	4.49	Now	3.98
28—Turn Shovels	Were	.49	Now	.25
50—Metal Flower Boxes	Were	1.49	Now	.98
8—Garden Seeders	Were	19.95	Now	14.95

ODD LOTS

1—Tractor Umbrella Holder	Was	1.49	Now	.50
1—Whirlflow Milk Strainer	Was	3.49	Now	1.49
1—Oil Measure (as is)	Was	2.49	Now	1.49
1—Barn Ventilator	Was	19.95	Now	17.50
1—Rope Sling for Hay Carrier	Was	9.50	Now	2.50
2—Wagon Hubs	Were	2.75	Now	.75
2—7x14-In. Silo Filler Pulleys	Were	14.00	Now	9.95
1—Base for 6-In. Hammermill	Was	4.50	Now	1.50
1—Flexible Tube	Was	1.25	Now	.50
19—Sling Pulleys for Hay Carrier	Were	3.45	Now	.98
1—5.50x16 Recap Tire	Was	12.00	Now	7.50
1—Electric Churner	Was	19.95	Now	14.95
100—Tractor Fan Belts to Fit Most Popular Make Tractors	Were up to	.98	Now	.49
100—Tractor Oil Filter Elements to Fit Most Popular Oil Filters	Were up to	.98	Now	.49
3—Auto Power Plant Pullies	Were up to	9.95	Now	4.95
1—Portable Power Saw With Tires (Demonstrator)	Was	405.00	Now	365.00
2—Gas Burning Brooders	Were	14.95	Now	9.95
7—Steel Wagon Wheels	Were	7.45	Now	4.95
3—Hydraulic Lifts	Were	89.95	Now	79.95
1—All Steel Farm Wagon With D C Wheels, (no tires, used)	Was	124.50	Now	79.00
6—Animal Snares	Were	2.89	Now	1.89
3—Mastitis Card Detectors	Were	.98	Now	.49
1—5-Ft. Roll-Over Scraper (used)	Was	99.50	Now	75.00
25—6-Ft. .019 Aluminum Roofing	Was	1.44	Now	1.26
1—10-Inch Hammermill (Slightly Used)	Was	147.50	Now	120.00
40—Egg Cartons (Pkg. of 250)	Were	4.95	Now	3.95

DAVID BRADLEY ATTACHMENTS

TO FIT YOUR FORD-FERGUSON TRACTOR

20—Front End Cultivator (Spring Shank)	Were	39.95	Now	24.88
16—All Steel Utility Boxes	Were	9.95	Now	6.88
5—Step Plates	Were	6.95	Now	4.95
16—Power Lift Jacks	Were	11.95	Now	6.88
8—Front Bumper Hitches	Were	6.95	Now	5.95

SEARS, ROEBUCK AND CO.

RETAIL STORE — EIGHTH & BROADWAY

damaged page(s)
filmed as received

THE OLDEST WEEKLY NEWSPAPER IN JEFFERSON COUNTY – THE ONLY COUNTY-WIDE (OUTSIDE LOUISVILLE) NEWSPAPER

Jefferson County's HOME NEWSPAPER

THE JEFFERSONIAN

PLEASE DON'T MOVE —before notifying The Jeffersonian. Give both your old and new addresses, so you won't miss a single copy of the paper.

ESTABLISHED JUNE 1907 — AN INDEPENDENT COUNTY NEWSPAPER

Vol. 41 No. 8 — JEFFERSONTOWN, KY., FRIDAY, JULY 11, 1947

PICKINGS From The Press

THAT'S GOING TOO FAR

After the Senate vote overriding President Truman's veto of the Taft-Hartley bill, Senator Hoey (Dem. N.C.) strode over to the Republican side of the chamber, in Washington, to congratulate Senator Taft (Rep. Ohio). The two smiled jublilantly—Hoey had voted with the Republicans again.

A few minutes later the telephone rang in the Raleigh, N. C. News and Observer office. It was a long-distance call from Washington. A voice trembled, as identifying himself as a North Carolinian tourist in Washington, the caller indignantly related what he had just seen. "And do you know what our senator did?" he exclaimed. Then, still heatedly, "He shook hands with a Republican — Taft!" — (Chicago Sun).

A MATTER OF BUTTER AND EGGS?

Frederick Kuh, foreign correspondent of the Chicago Sun, wires his newspaper from London that Britain, by signing a three-year trade agreement with Poland, is "stepping out of line a little from the United States' tough policy toward the Soviet-controlled part of Europe.

"A similar gesture of British self-assertion may be made soon in Yugoslavia. Britain's air minister, Philip Noel-Baker, is leaving Wednesday for Belgrade. The official reason for his visit is to open an exhibition of British books, but it is understood he will start preliminary talks for an Anglo-Yugoslavia commercial agreement.

"These slight British deviations from the American line in eastern and southeastern Europe can best be explained by British stomachs. In the case of Poland, bacon and eggs which the Poles now will supply to Britain take precedence over ideology.

"Britain's motive in improving her relations with certain countries in the Soviet orbit is primarily economic. Expansions of trade with these nations can help to reduce the lead of Britain's imports over her exports."

HENRY A. WALLACE WEATHER-MAKER

In an oblique reference to the political effects of Henry A. Wallace's speech at Washington's Water Gate, Representative Jackson (Rep., Calif.) gave the House a weather forecast of the day Wallace was speaking. It was as follows:

"Today is a most unusual day in the history of weather. . . A low-pressure arca is expected to reach Washington early this evening, accompanied by mounting temperatures. It will center at Water Gate, on the Potomac, and will be accompanied by high winds, blowing alternate hot and cold.

"Freezing temperatures can be expected in the vicinity of 1600 Pennsylvania Av. and on the minority side of the House of Representatives. Silver clouds will be in evidence, turning a deeper red about nightfall.

"Gentle, variable winds emanating in Eastern Europe will increase to tornado proportions and all loose items in the way of foreign policy and dollar credits should be battened down. Tomorrow, fair and warmer." Chicago Sun).

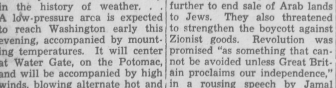

World News Flashes

The Liberty Bell, like "The Shot Heard Around The World" was heard in many lands July 4th of this year. From President Truman down, speeches held out the hope of freedom, peace. Thomas Jefferson's words and those of Patrick Henry were recalled. World settlement of problems were thrown into the lap of Uncle Sam and the United Nations Organization. Patience will be required, expressions asserted. The Marshall plan, denounced by Russia, upheld by other countries is still causing excited discussion with a big Paris conference on Saturday of this week. Franco is to remain in Spain, Peron pledges Argentina's full -resources aid to countries "so severely punished by the war." Indnesia wants to be free and asks Uncle Sam's aid. India is to be partitioned, but for a time, at least will continue as part of the British Commonwealth. Japan would like to get back to normal quickly, and is making the effort.

* * *

Spanish voters July 6 ratified a law confirming Franco as Chief of State for life and setting up a method of choosing a king or regent to succeed him. It was the first election in Spain in 11 years, and passed off quietly. Government officials said 80 percent of the electorate turned out —90 percent voted for the succession law. Franco can name his successor. The referendum constituted Spain, "a Catholic, social and representative State which, in accordance with its tradition, is a kingdom."

* * *

A group of 20 educators, churchmen, led by Josephus Daniels, Dr. Robert M. Hutchens, University of Chicago chancellor; Rev. William J. Miller, president of the University of Detroit, and others, in Washington, Sunday, July 6, opposing universal military training as part of an arms-race theory that would bring on " titanic showdown conflict" with Russia, urged rejection of the recent report of President Truman's Commission on Universal Training, saying, it is based on an implied assumption that " war with Russia within a decade or two is inevitable." They said Universal Military Training is an out-moded form of military preparation in the atomic age and "gives a nation the feeling of power without the reality of power."

* * *

Arabs, "up in arms" and in a series of speeches threatened another revolt in Jerusalem early this week unless the United Nations met their demands for sovereignity and steps were taken further to end sale of Arab lands to Jews. They also threatened to strengthen the boycott against Zionist goods. Revolution was promised "as something that cannot be avoided unless Great Britain proclaims our independence," in a rousing speech by Jamal Husseini, Arab Higher Committee chairman.

* * *

With the Pakistan vs. Hundustan partition question still on, (Moslems vs. Hindus) Mohandas K. Gandhi in New Delhi warned his followers July 6, of the possibility of war. The spiritual leader of the Hindu-Moslem Congress Party said "every son and daughter of India is preparing for war on a common plea of defense," and in a prayer, he said, "I pray God to lead us to light from this darkness." The idea of India being turned into a butchering battlefield with the world watching the tragic drama, he said, was "painful and humiliating." The history of Europe "will be repeated in this India," he said. Voting on the partition referendum, to continue 11 days, is reported to be proceeding peacefully.

U.N. Facts and Faces . . . . . . COSTA RICA

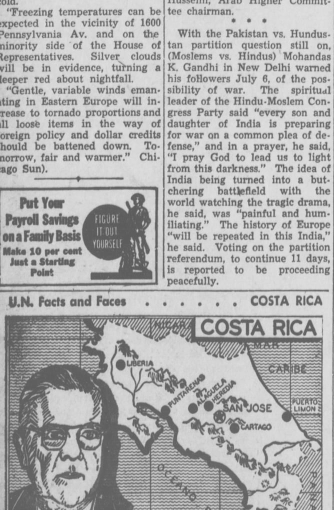

Costa Rica, a republic in the southern part of Central America, is 23,000 square miles in area and has a population of 705,300. Stretching from the Caribbean Sea to the Pacific Ocean, Costa Rica borders on Nicaragua in the north and Panamá in the south. A great producer of coffee, bananas and cocoa, Costa Rica has extensive forests and mineral wealth. Her capital is the inland city of San José. Costa Rica, like all Member Countries of the United Nations, is represented in the U.N. General Assembly. Her delegate at the last General Assembly was Francisco de Paula Gutierrez, Ambassador to the United States. Her flag has a red center stripe, broken by a coat of arms, and white and blue stripes above and below.

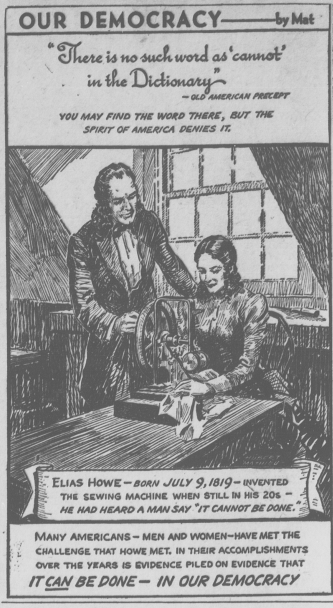

Shepherdsville Road

By Mary Owen Fisher

Miss Lillie Owen celebrated her 70th birthday quietly on July 5th. She had a lovely dinner but is not so well the last few weeks.

Mrs. Fannie Motherhead, Miss Mary Ada Motherhead, Franklin Motherhead, Mr. and Mrs. Elvie Scrogham and baby of Louisville spent the 4th with the former's parents, Mr. and Mrs. John Peacock.

Misses Joann Brown, Maude and Anna Wheeler were all day guests Sunday of Mr. and Mrs. Shell Moore.

Miss Marie Cox of Louisville spent several days this week with her cousin Mrs. L. H. Fisher.

Miss Florence Rothman has gone for a stay of two weeks with relatives in Ashtabula, Ohio, and Marblehead, Mass.

Mrs. John William Moore was a member of a family party in the home of her brother, Dudley Shelburne at Little Flock.

Swearingen Harris lost another one of his registered cows last week. This is the third he has lost this year.

Mrs. Ann Bolling of Louisville was a house guest of Mrs. Erwin Klotz for several days.

Mesdames Lillie Harris, Herman and Edward Schweckendieck, and Curtis Hagan are enjoying new bottle gas stoves.

Mrs. Henry Rothman of Louisville visited his daughter-in-law, Mrs. Maud Rothman, and children for a few days.

Several friends from Louisville came out to the farm of Mr. and Mrs. Erwin Klotz and had a picnic on July 4th.

Maurice Conley Owen of Fern Creek was a luncheon guest Sunday of his aunt, Mrs. Albert Fisher and Mr. Fisher.

A. H. Fisher was an all day guest Saturday of his sister, Mrs. Pearl King and Mr. King.

Clark News

By Mrs. J. A. Lashbrook

Mr. and Mrs. Milton Romer of Louisville spent their vacation in the Smoky Mountains. They returned home Sunday.

Mr. and Mrs. Hubert Shelburn and daughters entertained Sunday, July 6, Bro. J. A. Curry, Mrs. Curry and daughter, Nancy; Bro. John Brown and Mrs. Brown, all of Louisville.

Miss Patricia Ann Bland attended the Daily Vacation Bible School exercises at Finchville and spent the night with Rose Mary Stallard and sisters, Joe and Gene.

Mr. and Mrs. Collens Holmes and family had for their guests Sunday a week Mr. and Mrs. E. C. Lashbrook of Lyndon, also Mrs. F. D. Morton and Mr. and Mrs. Ralph Allen of Jeffersontown.

Mrs. Iva Hill and daughter, Miss Edith, of Jeffersontown were recent guests of her daughter, Mrs. Edward Wisehart, and Mr. Wisehart.

Mr. and Mrs. C. B. Graham and daughter, Miss Virginia, were guests recently of Mr. and Mrs. D. T. Collier, Jr., and little son, Larry, also Mr. D. T. Collier, Sr., of Louisville.

Mrs. Henry Smith and daughters entertained Sunday, June 29, in honor of Mr. Smith's mothers birthday. Other honor guests were her husband, Henry Smith, and uncle, James Lashbrook, which was on Monday the following day.

Callers in the home of Mr. and Mrs. J. A. Lashbrook, the evening of the fourth, were Mr. and Mrs. H. F. Downes of Louisville, Mr. and Mrs. Walter Jones of Simpsonville, Mr. and Mrs. Henry Smith, Mrs. Mary Downes, Mr. and Mrs. N. D. Bland and daughter.

Mrs. Celeste Wise Mayo, 2217 Scott Street, Los Angeles, Calif., called in the home of Mr. and Mrs. J. A. Lashbrook recently. Any information anyone could give her concerning Jacob Wise, or Levi Russell, deceased, would be greatly appreciated.

Cane Run Playground

In the weekly visits to Valley Pool the Can Run Playground supervisors have been watching for talent to be entered in the county-wide swimming meet at Valley Park on Friday, July 11. The meet will be sponsored by the Jefferson County Playground and Recreation Board and will include entries from all of the county playgrounds. Fancy diving and various style racing events for both boys and girls will be featured. In addition the Cane Run Playground will close for that night so that the whole community can go to Valley Park to back our team. All boys and girls who are interested in entering the meet should join us in our weekly bus trip to Valley Pool which leaves the playground every Thursday afternoon at 12:30 and returns at 4:00.

Playground Personalities

Cane Run is very proud of the work of Ernest Hartledge with the boys and girls of the community. A completely devoted ball fan, Mr. Hartledge can be seen any evening with fifteen or twenty kids playing ball. His little truck, with youthful arms and legs sticking out in all directions brings the kids in from all directions or takes them to other playgrounds for ball games.

Do you ever wonder how Cane Run got such a well equipped playground in such a short time? Come around any evening after sun-down and ask for Ed Young, Joe Taylor, or Alfred Robinette. They'll be glad to talk to you between licks with their hammers or swipes with their sickles. Widowed by their husbands' devotion to the cause of Cane Run's youth, Mrs. Ed Young and Mrs. Joe Taylor don't sit around and mope about it. Do you need transportation to get a group to a ball game? Do you need chaperons for a swimming party, picnic, or hayride? Whatever the cause they are always on hand and willing.

To Teach Dancing

Under the direction of Sherrill Brakemeier, special supervisor in dancing and folk games for the Jefferson County Playground and Recreation Board, the Teen Agers of Cane Run Playground will be taught to dance. The key lessons of each week will be held on Thursday afternoons at 4:15. The other days in the week the lessons will be carried on with the help of Miss Warren Auter, the Assistant Playground Supervisor. The Juke Box for the Teen Age Club has arrived and the club's program and membership is growing steadily. Plans for both a Hayride and a Swimming Party are in the making for the near future. —James Lam, Playground Supervisor.

SMOKE RINGS

— By —
Charlie Vettiner

Smokie's first rings go today to pretty Minnie Rooney, Jack Cherwak and Lucian Adams for the magnificent job they did in telling Jefferson County about everything at Valley over WGRC Saturday.

Have you been tuning in Bill's Sport Page of the air over WGRC each Saturday at 3:05 to hear the communities of Jefferson County describing their recreation programs?

Got a letter from Clark Atkins this week . . . it's good to hear from you. Guess you know that we have your coach, Emmett Goranflo, directing playground activities at Camp Taylor this summer. Emmett's doing a great job, too.

O.K. out there at Lyndon . . . Smoke Ringer's calling the Dodsons, Wileys, Singers, Keelings, McIlwanes and the Crews. Smokie saw some of you fellows dancing at the barn dance County Recreation put on at the St. Matthews Potato Festival.

Now get ready for the big Playground Jubilee at the Armory on August 22, cause we wanta see you swinging your pardners out there on the big floor.

Nice goin', Ray Channaberry, out at St. Matthews—you scored plenty with your Potato Show and Jefferson County couldn't help but know all about it in advance because Dan Gray showed himself to be one of the greatest publicity men in the game.

Now we're calling St. Matthews' chairman, Mrs. O. F. Hands, to take notice of the great work Bill Schuler and Betty Landis are doing on your playground, in spite of the work which had to be done during the festival. . . . Let 'em know that you know they are "on the ball."

Promotion is not only limited to the potato area, because you'll find that the Tinsleys, Slatterys, Fishers, Scotts, Curtises, Hunts, Wrights, Herricks and Stivers did a great job of their own at the Middletown Carnival.

A smoke ring goes to Jeffersontown for the interest the townspeople are showing in their young people. Smoke Ringer has never been to J'Town yet without finding adults working with the kids.

You know the kids of today will make America of tomorrow—but it's we, the adults of today, who make them. That's our Christian responsibility to show them the right way by setting the right example.

Here's an S.O.S. to Ed Young, J. H. Judd, Barlowe Brooks, Charlie Eggan, and all of the other recreation chairmen of Jefferson County! Monday, July 14, is that all-important meeting of the Jefferson County Recreation Council at the Armory at 7:30 p. m.

Don't miss this one, because we are gonna complete plans for the Playground Jubilee. Bring all of your committee along—we're starting promptly at 7:30 p. m.

The summer's been great out in the county, and the way to end it in a blaze of glory is to attend that Jubilee at the Armory on August 22 to see your boys and girls put on their fun show. Better get that ticket from your recreation chairman now because there's only a limited number for your community.

Old Smokie's signin' off now, sayin', "Get well quick, Trudy White." We wanta see you at the big August show alongside Daddy E. P. You'll wanta hear how 'It's Jefferson" is woven into the program as the theme.

VOICE OF COMMUNITY

By Vivian Lucas

Out at Harrods Creek Monday, June 30, I was surprised to find the Circus, which was our second week's project in arts and crafts, well near completion. Mrs. Laura Jackson and Miss Lilly Mae Brown are doing a swell job in this community. After having about 35 participating that day, Mr. Oakley Brown would bring the photographer out at dinner time and find hardly a child in the yard, but fortunately before he got away approximately 30 returned, and he was able to make pictures.

Over at Berrytown, I was late making my appearance July 1, but they were all smiles when they found I had been shopping for a record player to help them in their singing games. Mr. Lawson was on the job and had several articles ready for me to take to the Armory. He was busy making a second attempt at having the Horseshoe Tournament July 3, after having been rained out the previous week. There is a steady growth of interest among all ages in this community.

At Jeffersontown, July 2, James R. Helm had a nice group waiting for me. After having a great participation in arts and crafts, singing games, music and etc., you should have seen Jimmy practicing on a song flute with this group which promises to be a very good one.

At Newburg, July 3, I found a lovely display room full of arts and crafts that Mrs. Effie Lyons had prepared. How nice it would be if all centers had such a room. They were busy making ready for their July 4 celebration. Great interest was manifested in the song flutes, folk games, music and etc. Mrs. Tinker was on the job as usual, and helping to make plans for our County-wide Jubilee, which will be held in the Armory August 22. Travel with me in this same place, at this time next week.

Interest Grows In County-Wide Jubilee

Interest all over Jefferson County is at high pitch as the citizens of 22 recreation committees of the Jefferson County Playground and Recreation Board band together to put on their gigantic playground Jubilee at the Armory on August 22.

The County-wide recreation council is holding a special Jubilee meeting at the Armory Monday, July 14, to complete plans for what many think will be the most stupendous exhibition attempted anywhere.

According to the Recreation Board, the Jubilee will be a physical report to Jefferson County of all the activities which were carried on by the Board on all County playgrounds this summer.

Hundreds of boys, girls, men and women, representing Jefferson County, will demonstrate athletics, arts, crafts, music, folk activities and specialty numbers which grew out of playground participation in the County this summer.

Beautiful rhythmic numbers with colored lights playing over the floor, presented by the teenage clubs, multitudes of boys and girls displaying musical talent gained under County Recreation, and old country barn dances will comprise just one part of the mammoth program.

Citizens of Jefferson County are requested to get their tickets from local recreation committees immediately because demands for them are coming into the County Recreation office from all over Kentucky and two adjoining states.

All proceeds from the Jubilee will go to the local committee's treasury to further promote recreation in the many communities of Jefferson County.

MAJOR SCHOOL CHANGES TO BE POSTPONED

While certain light improvements such as interior painting and sanitary changes will be made between now and September no major improvements will be made in schools near the Louisville city limits pending possible teritorial annexations, it was announced Monday. B. H. Slaughter said this would apply to the schools at Mill Creek, Cane Run Road, Camp Taylor, Adair Avenue, Greathouse, Clifton Heights and Bowman Field. Approximately $20,000 will be expended. The County School Board is "waiting for the city to make up its mind" over annexation, he said. Sites for future new schools are being studied, he said.

County Swim Meet To Pick Champions

An announcement from the offices of he Jefferson County Playground and Recreation Board is to the effect that the County-wide swimming meet to determine Jefferson County champions will be staged at Valley Pool Friday, July 11.

The meet, which is billed as the summer playground meet, will include representatives of all the Jefferson County Recreation Board's 22 playgrounds and three age groups.

The peanut size, boys and girls under 13 years, will engage in fancy diving, 25-yard breaststroke and the 25-yard free style. Juniors, under 16 years, have the same events for both boys and girls with the 50-yard freestyle and the 100-yard freestyle added, while the intermediates, under 19 years, follow the same schedule as the intermediates.

Some outstanding performers already entered in the meet include Buddie Farmer of Fairdale, Jack Cherwak, Valley, the Bingham boys of Glenview and Charlie Hilton of Okolona.

Each playground will vie for the County championship with a team trophy going to the playground scoring the highest number of points and a runner-up trophy to the team scoring the second highest number of tallies. Individual medals will be awarded to winners of various events.

Junior Jones, who is directing the meet, announced that deadline for entries, who are swimming unattached, must be in his hands Tuesday, July 8. Entries may be made by calling the Jefferson County Playground and Recreation Board.

BUECHEL NOTES

All swimming contestants representing the Buechel Playground in the county-wide swim meet are requested to be at Hike's School Friday evening, July 11, by 6:20 o'clock.

All boys and girls between the ages of 12 and 17 are urged to take part in the track meet on July 18 at 7:30 p. m. when the winners of each event will be chosen to represent the Buechel Playgrounds at the big olympic meet July 26 at Valley. Boys will not be allowed to wear spiked shoes.

All persons between the ages of 13 and 30 interested in singing are invited to meet at Hike's School auditorium each Monday evening at 7:30 to rehearse for the all-county chorus which will take part in the 1947 Frolics at the Armory, August 22.

The swimming classes are transported to Lighthouse Lake each Monday, Wednesday and Friday morning at 9:30. All interested in Red Cross swimming lessons are urged to be on time three days each week. These lessons continue through July 18.

Buechel Playgrounds, Entertain Many Daily

The Buechel Recreation grounds furnish entertainment in various sports for hundreds of participants and visitors daily. The small courts are busy between the hours of 2 o'clock p. m. and 10 o'clock five nights each week. The big well-lighted softball and baseball field is scheduled for double-header games each evening this season and a Saturday and Sunday afternoon baseball game.

The Buechel Independent softball league has given enthusiastic audiences some top-notch thrillers for the past two weeks. On June 23 the J-town G. I.'s nosed out the Buechel Athletics by a score of 5 to 4 and Fern Creek followed suit by defeating the Buechel Boosters 5 to 4. On June 26 St. Matthews Club downed the Buechel Athletics by a score of 6 to 1 and Fern Creek topped the Cavaliers by a score of 3 to 1 count. On July 3 the Buechel teams evened things up when the Buechel Athletic Club defeated the Cavaliers and the Buechel Boosters downed the G. I. Joes.

The Buechel junior boys and senior boys brought home two victories last week when they defeated the High View teams. The Buechel Intermediate girls suffered a set back from the High View girls.

Much interest is being shown in the Red Cross swimming lessons at Lighthouse Lake by the Buechel Playground group.

Another big track meet will be held on July 18 at 7:30 to determine winners for the olympic meet at Valley on July 26.

A sizeable group of teen-agers are meeting each Monday evening at Hike's School for rehearsals for the all-county chorus which will take part in the 1947 Frolics at the Armory, August 22.

SONG FLUTES

By Kenneth Lam

The largest attendance in any community for song flute practice during the past week was at Fincastle. Not only was the attendance good, but the enthusiasm, attitude and accomplishment was excellent.

Other playgrounds that did outstanding work, even though the numbers were somewhat diminished were Shively, Middletown, Highview, Fern Creek and Buechel.

At Okolona, three youngsters, David Knight, Mildred Robbins and Shirley Lamont, did such excellent work that they were invited to perform at the recreation supervisors' meeting, and generous applause was accorded their numbers.

SUBURBAN AMATEUR BASEBALL LEAGUE

1947 SCHEDULE

3rd Round			
July 13	Pewee Valley	vs	Middletown at Pewee Valley
	Anchorage	vs	Buechel at Buechel
	Ellison A.C.	vs	Jeffersontown at Jeffersontown
July 20	Buechel	vs	Middletown at Buechel
	Jeffersontown	vs	Pewee Valley at Jeffersontown
	Ellison A.C.	vs	Anchorage at Middletown
July 27	Anchorage	vs	Middletown at Middletown
	Ellison A.C.	vs	Pewee Valley at Pewee Valley
	Jeffersontown	vs	Buechel at Jeffersontown
August 3	Middletown	vs	Jeffersontown at Middletown
	Buechel	vs	Ellison A.C. at Buechel
	Pewee Valley	vs	Anchorage at Pewee Valley
August 10	Middletown	vs	Ellison A. C. at Middletown
	Pewee Valley	vs	Buechel at Pewee Valley

This year get your potato seed into the ground on schedule. Plant accurately . . . at four miles per hour . . . with a dependable John Deere Potato Planter . . . the planter with the 12-arm picker wheel. You'll not only plant accurately, but plant at a uniform depth . . . in evenly-spaced rows . . . with fertilizer accurately placed to increase your crop yields.

The 12-arm picker wheel of the John Deere works with exceptionally high efficiency . . . assuring owners of positive pick-up of the seed . . . greater accuracy of drop . . . and gentle handling of all sizes of seed. The fertilizer attachment is adjustable to suit your soil conditions.

The John Deere Potato Planter is available in one- and two-row sizes. See us for complete information.

HALL SEED CO.
INCORPORATED
219-223 EAST JEFFERSON ST. LOUISVILLE, KY.

THE JEFFERSONIAN
"Jefferson County's Home Newspaper"
Every Friday at $2.50 Per Year!

BROAD RUN NEWS

Congratulations to Mr. and Mrs. Husband who were married Saturday. Mrs. Husband before her marriage was Miss Sara Catherine Jumps.

Mr. and Mrs. Otis Jenkins and son, Mr. and Mrs. Eugene Jenkins were all day guests of Mr. and Mrs. Irvin Jenkins and family Sunday.

Mr. and Mrs. Clinton Carey and son, Mr. and Mrs. Ambrose Carey and sons were guests of Mr. and Mrs. Joe Carey Sunday.

Mr. and Mrs. Bruce Miller of Louisville were all day guests of Mr. and Mrs. Joe Carey Friday.

Mr. and Mrs. Junior Bogard and son were guests of Mrs. Bogard's grandmother Friday of Meade County. Other guests were Mr. and Mrs. Clinton Carey and son, Mr. and Mrs. George Quire and family.

Mr. Bill Jenkins, Mr. Leo Eldridge, Mr. J. W. Carey, and "Boots" Bogard and girl friends motored to Mammoth Cave the Fourth of July.

* * *

(Too Late for Last Week)

Congratulations to Mr. and Mrs. James Alcorn who were married Saturday evening at four o'clock at Mt. Washington Baptist Church by Rev. Benfield. Mrs. Alcorn before her marriage was Miss Mae Mefford.

Mr. and Mrs. Claudia Markwell and two friends from Louisville were guests Sunday of Mr. and Mrs. A. D. Mefford and daughters.

Mr. Floyd Mefford, Miss Kate Mefford and Mr. and Mrs. Tommy Bean were guests of Mr. and Mrs. Lee Owen Sunday.

Mr. and Mrs. Sam Bruner and children, Miss Annie Markwell and Mr. Sam Good were guests of Mr. Chester Peach and daughter of Anderson County Sunday.

Mr. Birge Risinger and daughter, Jean and granddaughter little Miss Joyce Holt called on Mr. and Mrs. Ambrose Carey Sunday morning.

Mrs. Ambrose Carey, Mrs. Clinton Carey, and Mrs. George Quire were in town shopping Thursday.

Mr. and Mrs. Irvin Jenkins were callers of Mr. and Mrs. John Kaufman Saturday evening.

Mr. and Mrs. Irvin Jenkins and family were callers of Mr. and Mrs. Will Stout Sunday evening.

Mr. and Mrs. Junior Bogard were guests of Mr. and Mrs. George Quire and family Sunday.

CIVIL SERVICE EXAM

The United States Civil Service Commission today announced an extension of the filing date for applications for the position of engineer in the Federal service at the following grades and annual salaries: P-2 at $3,397, P-3 at $4,149, and P-4 at $4,902.

This examination covers positions in the various branches of professional engineering other than civil engineering.

Since an insufficient number of applications was received, as a result of the announcement issued May 28, 1947, applications will be received until further notice. Qualified persons are urged to apply.

Applicants who pass the examination will have their names placed on registers for appointment within the Sixth U. S. Civil Service Region, comprising the states of Ohio, Indiana and Kentucky.

No written test is required, but applicants will be rated on the extent and quality of their experience, education and training.

Further details are contained in examination Announcement No. 6-226. Application forms and information concerning the examinations may be obtained from the Commission's local secretary, C. F. Williams, Anchorage, Ky., from any first or second-class post office, or from the Civil Service Commission's Sixth Regional Office, Post Office and Courthouse Building, Cincinnati 2, Ohio.

BEAUTY STRENGTH DURABILITY
SOUTHERN BRICK AND TILE COMPANY INCORPORATED
LOUISVILLE KENTUCKY
Manufacturers Of
BUILDING BRICK AND DRAIN TILE
NEWBURG ROAD AND TILE FACTORY LANE
HIghland 5861

CHECK UP!
Before you list your property
WE GET RESULTS
• Our reference is over 20 years active, continuous successful experience or your bank or friends.
SPROWL-McDONOGH
REALTORS
1561 BARDSTOWN ROAD HI. 1376
E. V. Sprowl J. E. McDonogh L. Wedekind

NOW OPEN . .
KEN-TAY BEAUTY SALON
4169 RESERVOIR
SPECIALIZING IN MACHINELESS AND COLD WAVE PERMANENTS
FOR APPOINTMENT CALL MA. 9424
Helen Byron, Proprietor

"There was nothing to it-really all I did was use Phillips 66 Motor Oil"
PROVED BY 66 BILLION MILES OF SATISFACTORY SERVICE
Phillips 66 Products are Distributed in Jeffersontown and Vicinity
By George E. Lambert Petroleum Co., Jeffersontown, Ky.

World Press Gets Facts

The United Nations is tackling the world-wide problems of the free exchange of information through its sub-commission on the Freedom of Information and of the Press. Here a group of correspondents, whose dispatches go to almost every nation in the world, get the facts on an important story at U.N. headquarters from a U.N. press officer (center, reading). The press has free access to virtually every U.N. activity.

Tidbits of Kentucky Folklore

BY Gordon Wilson Ph.D.
WESTERN KENTUCKY TEACHERS COLLEGE
BOWLING GREEN, KY.

The Teacher, Up and Down

It is a trite saying but just as true as it ever was: "This is a funny world." And one of the funniest things about it is the way a teacher's stock rises and falls when salaries change. In my early days at Western many of my fellow-townsmen looked at me as if I were a freak, wasting my energies on teaching when I could have made a lot more money in some other business. Then after the depression came on, some of those same snobs would make cutting remarks about how our faculty were drawing good state money and wasting it doing nothing. Right now we are in the doghouse again, with the most ordinary farmer or apprentice mechanic drawing more money and spending it, too, for whatever one can buy now. I am a bit too old to be snubbed so violently by the same crew of snobs that used to look down their noses at me, but a new generation has grown up that can show contempt in a fashion that would make their parents' snobbery look like sugary compliments. If it were not so tragic, it would be downright funny.

And that, like other things, has set me to thinking. Our teachers at Fidelity did not know much, since none of them had a high school diploma or even so much as one whole year in the ninth grade. Most of them were neighbor girls and boys or similar ones from the surrounding sections. But we looked up to them as if they were really somebody. They had a social standing assured them that some people would be glad to obtain after a lifetime of hard work and striving. We really expected too much of them in knowledge and conduct, but our faith in them gave them a push in the right direction that often made really distinguished people of them by the time they had become middle-aged.

Now what we were doing, honestly, was respecting knowledge and culture and its humblest symbols. We knew that our teachers were not scholars or so very unusual, but we knew that they were devoting some years of a whole lifetime to the pursuit of knowledge and honored them for this devotion and consecration. Just yesterday a boy might be just a common clodhopper, plowing a stubborn mule; after he had taken an examination and secured a certificate to teach, he was something else and would remain so until the end of his days as a teacher, or a physician, or a preacher, or just as a plain pillar of society on the farm. No matter what he did later, his schoolmaster's life clung to him and helped him out of many a difficulty. Many a plain man, long after he had ceased to teach, was "Old Professor So-and So" to hundreds of his former students. We still remembered that he knew how to get along with boys and girls and that he knew a lot of things that our parents did not know.

Right now school teaching is a pariah of professions. We who got caught early are remaining in the profession, but many a later convert is turning to just any old thing to make a living. I hate to see the profession so starved that these bright younger people just cannot make ends meet by staying on in the teaching. We teachers, too, have to eat, even as do mechanics and doctors and lawyers and plumber's assistants, and who can blame the individual teacher who has to lay down his books to earn a mouthful for himself and for his family? But isn't it a shame that those who love to teach, those who have spent a small fortune getting ready to teach, have to sweep floors or wend iron or paper walls or sell rings to keep soul and body connected?

There will come a time, I know when a turn of things will be in order, when teachers will again be accused of being members of a idle group, drawing money and wearing good clothes and even driving cars. But I fear that so many of the stalwarts will meanwhile have starved to death or been forced out of the profession that we shall have to start all over again. A teacher's reward, a subject I have often dilated upon, is truly great, especially if he has money to pay the butcher, the baker, and candlestick-maker.

Hebron News

By Mrs. Ida Holsclaw

(Too Late For Last Week)

Boone Cooper spent a few days with his aunt, Mrs. J. R. Holsclaw last week. He has recently returned from St. Petersburg, Fla. after several years with his sister there.

Mr. and Mrs. Milton Church, city, were guests of the writer and also of Mr. and Mrs. J. R. Ball Saturday.

Mrs. Eugene Carroll of Cincinnati is with her parents, Mr. and Mrs. J. N. Brooks.

Mrs. Cathy Langsford Jones of Bardstown is with her niece, Mrs. J. C. Gardner and Miss Elizabeth.

Ed Steuterman and family have returned from a leisurely tour of California and intermediate states.

Mrs. Robert Ball will go to visit her mother and other relatives at Owensboro, Ky.

Mrs. Roger Barger has been suffering much from an abscessed tooth.

Ye scribe has been way down under the weather, but a visit to Dr. A. Bates and a few bottles of physic is bringing back our zest for living.

Received a special invitation to the County Club banquet at Fontaine Ferry Park but not physically able to attend.

Sunday June 29, 1947 will go down in the annual of the James Pope family here as a red letter day. First a family banquet was held and relatives to the number of fifty sat down to a feat fit for a King's palace beside a number of children, then from 2 to 5 p.m. a reception was held and all in honor of Mrs. Pope's neice, Miss Cora Ney Hardy, Shepherdsville who will leave about July 17 to take up her work in Nigeria, Africa, to which she has been appointed by the Southern Baptist Board. A great number of friends called to wish her God speed in this her adventuring for Christ. She will fly to New York and then by plane the long flight to her destination. Let us pray God to pilot these planes.

In a recent visit to Camp Taylor we had the pleasure of seeing our former correspondent, Mrs. Carl Miller, now a semi-invalid. Are you remembering her with cards?

Why is there no Okolona news column now?

Fair Ground Station

By Mrs. Rosa Ward

(Too late for last week)

Miss Nora Hardesty returned from New York where she spent a week.

Mr. and Mrs. R. E. Owen Jr. have returned from their honey moon in Florida and places of interest enroute.

Mrs. Arvis Morgan and daughter, Brenda of Columbia, Ky. were houseguests of Mrs. Clyde Pierson and Mr. Pierson a part of last week.

Mrs. Joyce Seay Keeling and husband of Springfield, Ky. were all day guests of Mrs. Keeling's aunt, Mrs. Arthur Stivers and Mr. Stivers.

Mrs. R. B. Morgan, Jr. is at St. Joseph's Hospital where she submitted to an eye operation. She is getting along fine and will probably be able to return to her home the later part of this week.

Mr. and Mrs. H. L. Hickman are entertaining their grandson and wife, Mr. and Mrs. Fox of Chicago.

Mrs. J. R. White and children Sylvia, Barbara, Bobby, Vernon and Dorothy, were recent all day guests of her parents Mr. and Mrs. Earl Ward.

Mrs. Claude Swan is on the sick list, we are sorry to report. We wish for her a speedy recovery.

The writer is at her home again after a stay of nearly eight months at the home of her daughter, Mrs. Clyde Pierson and Mr. Pierson.

Mrs. E. W. Elliott of Bristol, Va. was in Kentucky several weeks ago, and called on some of her old friends. She made the trip here by plane, her first experience in the quicker and easier way of travel.

Mr. Robert N. Swan arrived here from California and is now with his parents, Mr. and Mrs. Claude Swan.

Heady Road News

By Mrs. S. C. McMahan

(Too Late for Last Week)

Not much news in this community except making hay. Farmers have been having quite a time saving the wonderful crop they have on account of the rain and scarcity of help.

Mrs. Lawrence Shadburn was taken to the hospital last week with a serious stomach trouble, but is somewhat improved.

Mr. A. T. Ludwick has been under the Doctors care the past two week's but is able to be out again. We hope for them both a speedy recovery.

Mr. and Mrs. Charles Lamaster and daughters, Bessie and Helen spent the day Sunday with Mr. and Mrs. Thomas Lamaster.

Little Charles Samuel and Sarah Bessie Lamaster came home with them to visit this week with their grand parents.

Mr. and Mrs. Gainor Lucky and family of Bowling Green were guests of Mr. and Mrs. Bradford Stuart Saturday night and Sunday.

Mr. Tommie Bridwell spent part of last week with his grand parents, Mr. and Mrs. A. T. Ludwick.

Mr. and Mrs. Minor McMahan, Mrs. Lillie McMahan and mother, Mrs. Alice Spears were recent Sunday afternoon guests of Mr. and Mrs. S. C. McMahan.

Mr. and Mrs. A T Ludwick rceived a card from their son, Murrell Ludwick and friend Carl Clifton who are attending a Scientific Dairy Meeting in Canada They are enjoying the different scenery as well as the benefits derived from the meeting.

Mrs. Fred Moran and Mrs. Curtis Tyler were all day visitors of Mrs. Charles Lamaster and daughters last week.

Miss Bessie Lamaster is spending this week with her brother, Mr. Thomas Lamaster and family.

Blue Rock Well Road

By Mrs. Robert N. Long

Mr. and Mrs. George Bibb had their annual Fourth of July home coming. There were 68 present including: Mr. William Williams, Mr. and Mrs. Jesse Bibb and son, Mr. and Mrs. Lester Bibb and children, Mr. and Mrs. Albert Vittitow, Mr. and Mrs. Robert Stout and children, Mrs. Ruby Geywitz, Mr. and Mrs. Alvin Harris and children, Mr. and Mrs. Robert Grant and children, Mr. and Mrs. Ed Ford and Mr. Noble Bibb of Louisville, Mr. and Mrs. Tom Bibb and three girls from Ghent, Mr. and Mrs. Lee Hawkins and Mrs. Josephine Hawkins of Shelbyville, Mr. Roy Finey of Ghent, Mr. and Mrs. Herman Hoffman of Bedford, Mr. Carl Lefew, Mr. and Mrs. Bill Williams and nephew of Bedford, Mr. and Mrs. Dan Richardson of Horse Cave, Mr. and Mrs. Paul Demaw and children, Mr. and Mrs. James Mudd and children, Mrs. Mary Baird and son, Mr. Chester Bibb and Mr. and Mrs. Harvey Bibb and daughter of Ohio.

All enjoyed the day and left planning to come back next year.

Mr. and Mrs. Dave Risinger and Barbara visited Mr. and Mrs. Claude Lloyd Saturday night.

Mr. and Mrs. Taylor Bradbury entertained Sunday. Those present were:

Mr. and Mrs. William E. Carrithers, Mr. and Mrs. Clarence Baskett and Claire Hope, Mr. and Mrs. Johnie Gaddie and children, Miss Louise Carrithers, Miss Virginia Wheeler, Mr. Joe Bill Carrithers, Miss Wilma Carrithers and Mrs. John Bradbury.

Mrs. John Bradbury, Mrs. Bruce Choate and Mrs. Roy Jones spent Tuesday with Mr. and Mrs. C. E. Armbrecht of Louisville.

Mr. and Mrs. Harry Mitchell entertained her nephew and his wife this week end. Sorry I don't have their names.

Misses Verna and Rossetta Fredrick visited Miss Elizabeth Risinger the 4th of July.

Mr. and Mrs. Edwin Martin are looking forward to moving in their new home soon.

Mr. and Mrs. Claude Lloyd and Mr. and Mrs. Chester Fredrick visited Mrs. Mayme Stevens and family one night last week. Mrs. Stevens is some better.

Mr. and Mrs. Dave Risinger and daughter visited Mr. and Mrs. Claude Roberts one night last week.

Mr. and Mrs. R. S. Martion and little daughter of California are visiting R. S.'s family, Mr. and Mrs. William Martion.

Master Donald Baxter visited Mr. and Mrs. Claude Lloyd last week.

Mr. and Mrs. Dave Risinger and daughter visited Mr. and Mrs. Brunner of Louisville Thursday. Mr. Risinger has got rid of his cast and is now wearing a brace. We are glad he is getting along so well.

Miss Sandra Long spent Wednesday with Miss Barbara Risinger.

Miss Betty Grant visited her aunt and family, Mrs. A. Gerth last week.

Mr. and Mrs. Claude Markwell visited Mrs. Mae Seitz and family Sunday afternoon.

Mr. and Mrs. Robert Long and daughters visited Mr. and Mrs. C. B. Graham and family Friday afternoon.

Mr. and Mrs. Alfred Knapp and family visited Mr. and Mrs. Joe Knapp Sunday afternoon.

Oak Grove News

By Mrs. M. B. Graham.

Bro. Paul Bolton of Charlestown, Ind., preached at Oak Grove Sunday morning, after which he was dinner guest of Mr. and Mrs. R. Z. Milton. Services Sunday evening at 7:45.

Mr. and Mrs. Lewis Martin delightfully entertained last Sunday in honor of their little daughter, Vivien Ann Martin, the occasion being her birthday. She was two years old. A bountiful dinner and a lovely birthday cake graced the table, and presents galore were showered on the little Miss. Those who helped to celebrate were Mr. and Mrs. Ernest Tyler, Mr. and Mrs. Leo Martin, Mr. and Mrs. Claude Martin, Mr. and Mrs. August Schleeter, Mr. and Mrs. Leo Zeigler, Mr. and Mrs. Joseph Kirchner, Mr. and Mrs. Lloyd Martin and Mrs. Hazel Hall; Misses Mary Martin, Bettie, Karol, Ann, Peggy and Sue Kirchner, Jean Martin, Masters Leo L. Zeigler III, Jimmie Tyler, Charles and "Nicky" Brutley, Bobbie Smith, Sonny Martin, Jerry Martin, Victor Kirchner, Riley Lasiter and Douglas Schmitt. The only thing to mar the pleasure of the day was the absence of the grandparents, Mr. and Mrs. W. A. Martin, who were unable to attend; also the great aunts, Mrs. Laura Howard and Miss Nora Strong were greatly missed.

Mr. and Mrs. M. B. Graham were dinner guests of Mrs. Fred Kuntz, Monday.

Mr. and Mrs. Roy Pawson and son, Robert, of Detroit, arrived Thursday at the home of Mr. and Mrs. Tom Parris, who delightfully entertained in their honor Sunday at dinner. Guests were Mr. and Mrs. George Pawson of Louisville, Mr. and Mrs. John Wise, Mr. and Mrs. Robert Covington and Jimmie and Mr. Mel Pawson.

Mr. and Mrs. Fred Kuntz, Mr. and Mrs. Rudolph Kuntz and Mr. V. M. Abell attended a chicken supper Saturday evening on Cedar Grove road, given for the benefit of the church.

Mr. and Mrs. August Schleeter entertained at six o'clock dinner on the Fourth for Mr. and Mrs. Lewis Martin and Vivien Ann, Mr. and Mrs. Leo Martin and family and Mr. and Mrs. Steven Read.

Misses Elaine Mitchel and Mary Spaulding, Messrs. Harlan Smith and Douglas Steele motored to Mammoth Cave the Fourth. They expected to visit other points of interest before returning Sunday afternoon.

Mr. and Mrs. M. B. Graham were guests of Mr. and Mrs. Will Robertson Sunday afternoon. Dinner guests in this home were Mr. and Mrs. Joe Adams of Louisville.

Mr. and Mrs. Vernon Regenauer were dinner guests of his mother, Mrs. Goldie Regenauer, Sunday.

We deplore the passing of Mrs. Sam Scott (nee Lillian Reader) of Jeffersonville, Friday the 4th, at the Clark County hospital, Indiana, age 46 years. Funeral services were from St. Lukes Church this Monday afternoon, interment in Walnut Ridge cemetery. She is survived by her husband, Sam Scott, three daughters, Mrs. Catherine Carter, Helen and Jeanette Scott; two sons, William and Robert Scott; one sister and three brothers. To these loved ones we extend deepest sympathy.

Mrs. Ernest Vititow was in Jeffersonville Wednesday, guest of her parents, Mr. and Mrs. Charles Jackson.

Mr. and Mrs. Emmett Carrithers were among the guests Saturday evening in the home of Mr. and Mrs. E. W. Carrithers, the occasion being a shower given in honor of the newly weds, Mr. and Mrs. Kenneth Ernspiker.

Mr. and Mrs. Rudolph Kuntz motored to Big Clifty Falls last Sunday. They report a grand time.

PROTANE BOTTLE GAS
RANGES — REFRIGERATORS — WATER HEATERS
IMMEDIATE DELIVERY!
AMERICAN GAS SERVICE CO.
BUECHEL, KY. HI. 6716 SIX MILE LANE

SEE US FOR THAT WARM MORNING STOVE OR STOKER
Buechel Produce Exchange
INCORPORATED
Best quality Eastern Kentucky Coal for stove, furnace or stoker. Order your winter's supply now.
FEED — FERTILIZER — INSECTICIDES
HIghland 2380 : — : Buechel, Ky.

FEDERAL LAND BANK LOANS
COST LESS
INFORMATION GIVEN WITHOUT OBLIGATION
See ARTHUR C. SMITH
SECRETARY-TREASURER
Dixie National Farm Loan Association
FARM CREDIT BUILDING
224 EAST BROADWAY LOUISVILLE, KY.

SERVE Fenley's DELICIOUS CREAMED COTTAGE CHEESE
606 W. Hill Magnolia 7920
MODEL DAIRY
in the convenient PURE-PAK container

BUYING OR SELLING??
HOMES FARMS - LOTS
DEPENDABLE SERVICE!
KENNEDY REALTY CO.
BUECHEL, KY. — HI. 1291

BUTANE GAS SYSTEMS
AND APPLIANCES
For Both Domestic and Commercial Use
Available For Immediate Installation

WRITE US FOR DESCRIPTIVE LITERATURE
ALSO LIST OF USERS
Homes, Schools, Colleges, Restaurants, Hotels
Tourist Camps, Etc.

Of course, YOU WOULD KNOW...
that a horse had passed this way, even though you did not see the horse.
Similarly, livestock experts can see that X-tra nutritional values, as yet unidentified in the laboratory's test tubes, are included in feeds supplemented with Distillers Dried Solubles.
That's why progressive feed mixers are switching to this new source of vital feed adjuncts. It provides health-giving essentials, produced by the budding yeast, not available in the supplements previously used.
And when they switch, they look, as you will, for UNIFORMITY and CONSTANCY of supply. They want to be sure that each and every shipment of Distillers Dried Corn Solubles will be just like the one before — perfectly matched for golden color, moisture content, fiber content, vitamin content, and the like.
For this, progressive feed mixers are turning to Brown-Forman, largest of the independent distillers, for 77 years users of the best the market could offer in grains and yeasts ... this is your guarantee of quality and UNIFORMITY ... this is why the mixers are switching to ...
B-F DRIED SOLUBLES PROVIDE
• Carbohydrates
• Protein
• Fat
• Thiamin
• Riboflavin
• Niacin
• Pantothenic Acid
• Choline
• Biotin
• Pyridoxin
• Folic Acid
• P-amino-benzoic Acid plus valuable "UNKNOWNS"
BETTER FEED
BROWN-FORMAN SOLUBLES
another superior product of
BROWN-FORMAN DISTILLERS CORPORATION
AT LOUISVILLE IN KENTUCKY

damaged page(s)
filmed as Received

Farm Bureau News From County, State and Nation

OUR FARM AND HOME PAGE

Topics Related To The Home For Housewives

Movie Doorman Says He Has His Troubles

A doorman of a movie theater in Chicago—(it couldn't, of course happen here)—declares that the reason movie theater men go crazy is as follows:

A lady goes to a movie, walks up to the box office, buys a ticket, puts ticket in purse, closes purse, holds change in hand, looks around the lobby, buys a couple of choclate bars and a bag of popcorn, walks up and asks doorman, "What time does the show start?";

Starts to hand doorman change, thinking she is giving him the ticket, realizes her mistake, giggles, says: "I must have left ticket at box office";

Goes back to box office, spilling the popcorn all over the floor; Cashier says: "I gave you the ticket."

Lady searches all over the lobby, spills more popcorn, fails to find ticket.

Looks in purse, finds ticket; starts to hand doorman choclate bar, looks dumb, hands him ticket, walks into theater, emerges a few minutes later and tells doorman she's seen the first feature, wants to know what the second feature is; After finding out, she tells doorman she has seen that one, too, and wants her money back.

This goes on for days and days.

Big Production Record For Kentucky Cows

Two hundred and fifty-eight Kentucky dairy herds on test in May had an average production per cow of 751 pounds of milk and 30.7 pounds of butterfat. The herds contained 6,297 cows, including 763 dry cows.

Average feed cost of 100 pounds of milk was $1.09, and of a pound of fat, 27 cents.

Best production was in Shelby County, where 24 herds containing 484 cows produced an average of 1,021 pounds of milk and 35.9 pounds of butterfat per cow.

Auction Sales!
Go direct to the auctioneer.
— CALL —
Edw. L. Crabb
Licensed Auctioneer
TA. 6152 139 CORAL AVE.

H. Bosse & Son
Funeral Directors
and Embalmers
FUNERAL HOME
600 East Broadway
Phone WAbash 3171

INSURANCE PROTECTION!
AUTO LIFE FIRE
— YOUR AGENT —
WM. WESTERMAN, JR.
Service — Savings — Satisfaction
Res. HI. 6019-W Stock Yards Bank Bldg. Office CL. 2181

U. S. APPROVED
BABY CHICKS!
MARRET'S
FARM AND HATCHERY
Westport Road at Hubbard Lane St. Matthews

PETE HOLLOWAY & SON
BULLDOZER OPERATORS
See Us to Dig Your Pond, Do Grading
Excavating, Etc.
PHONE ANCHORAGE 216
MIDDLETOWN :—: :—: KENTUCKY

AAAAAAAAAAAAAAAAAAAA
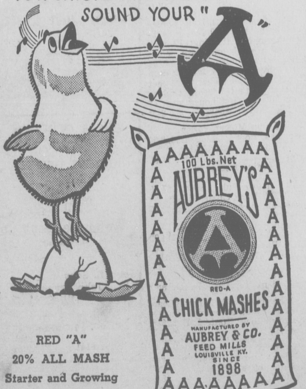

RED "A"
20% ALL MASH
Starter and Growing
Ration
SEE YOUR RED "A" DEALER
AUBREY & COMPANY
FEED MILLS
LOUISVILLE :—: KENTUCKY
AAAAAAAAAAAAAAAAAAAA

Automotive Pack Mule

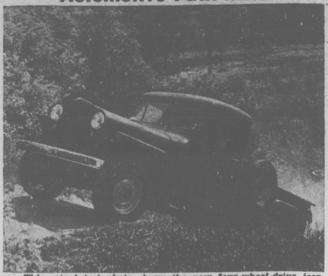

This actual test photo shows the new four-wheel-drive jeep truck, weighted down with a one-ton payload, climbing a 51% grade at the Willys-Overland proving grounds in Toledo, Ohio. The truck, latest unit in the company's line of utility vehicles, is an easy-riding adaptation of the famous jeep on a longer 118-inch wheelbase. It has a gross vehicle weight of 5,300 pounds, a 2,000-pound payload capacity, and can be equipped with a power take-off which enables the engine to be used for a wide variety of agricultural and industrial uses. It is said to be one of the lowest-weight four-wheel-drive vehicles ever produced.

THE GARDEN

By John S. Gardner, Kentucky College of Agriculture and Home Economics.

LATE POTATO PESTS

The same insects and diseases afflict late potatoes as bother the early crop, but their injury is intensified by the slower growing weather of the late summer. Besides, one other disease may need adding, the late blight that took such toll of last year's late crop, in some places.

Insects are the Colorado beetle, black fleabeetle, potato leafhopper, and blister beetle or "old-fashioned potato bugs." For all four DDT is the control.

The best way to apply it is in a spray, using the wettable powder form recommended for fly control in barns and on cattle. No oil form should be used on potatoes. Wettable DDT comes in two strengths, 50 percent and 25 percent. Of the 50 percent, 2 level teaspoons per gallon of water makes the spray, or one pound 50 gallons; with the 25 percent kind, 4 teaspoons per gallon. A gallon of spray should cover about 200 feet of row.

DDT comes on the market, too, in 3 percent and 5 percent dust, ready to use. One pound should cover about 300 feet, with a good duster.

The time to start application is just when the sprouts of the potatoes break through, and two or three should follow, 10 days to 2 weeks apart. What is accomplished is that insects do not even alight and the leaves go about their business of making potato starch without hindrance. These sprayings have increased the crop by a third.

The blights cause the leaves to dry up before their "dying-down" time, and then potato-forming stops. Blight germs are everywhere present, blowing about in the air, and their control is to cover the potato leaves and stems with copper so that the germs cannot gain foothold.

Spraying is recommended, using home-mixed 4-4-50 bordeaux but more convenient are any of the new fixed coppers needing only to be dissolved in water. The amount (of the kinds made specifically for spraying) is 2 level teaspoons per gallon of water. One gallon of spray should cover approximately 200 feet.

Dusts are on the market, too, carrying about 5 percent of copper. One pound should cover from 200 to 300 feet, with a good duster.

The application program is the same as for DDT. In fact, DDT and copper may be combined to make an all-purpose spray; and sold are such combination dusts, ready to use, dry.

EXAM FOR THERAPIST

The U. S. Civil Service Commission today announced an examination for filling Occupational Therapist positions at $2,644 to $4,902 a year, in Veterans' Administration Hospitals and Regional and Branch Offices throughout the United States. One position at $5,905 a year, located in the central office of the Veterans' Administration in Washington, D. C., will also be filled from this examination.

Competitors for these positions will not be required to take a written examination. To qualify applicants must be graduates of approved schools of occupational therapy. In addition, applicants for positions paying $3,397 and above must have had professional experience in administering occupational therapy. For positions paying $4,149 and above, this experience must have included some supervisory work.

Applications must be filed not later than August 12, 1947, with the Board of U. S. Civil Service Examiners at the appropriate Veterans' Administration Branch Office. See the announcement for the address of the Branch Office serving the area in which you live. Further information and application forms may be secured from the Commission's local secretary, Clarence Coleman, located at Room 446, Federal Building, Louisville, from Civil Service Offices, or from the U. S. Civil Service Commission, Washington 25, D. C.

Memorial To Ministry Of Grace Livingston Hill

Philadelphia, Pa. — Plans for establishing a Grace Livingston Hill Memorial, under the sponsorship of a Committee headed by Dr. Harry R. Ironside, Pastor of the Moody Memorial Church, Chicago, Ill., as Honorary Chairman, are being realized, to keep alive the memory and ministry of this beloved, consecrated author, it was announced today by Harry J. Jaeger, General Committee Chairman, who is also Vice-President of The Sunday School Times.

The author of 117 Christian books and pamphlets, Grace Livingston Hill was a woman of books and THE Book. All her writings stressed Christian virtues, and it was her practice to encourage others, especially young people, to study the Bible.

Declared Harry Jaeger, "Those who knew Mrs. Hill personally remember her intense interest in Bible training for youth. Grace Lvingston Hill found time during her busy writing career to lecture frequently at Bible sschools, summer conferences, churches, etc.

The purpose of the Memorial is, "To perpetuate the ministry of Grace Livingston Hill through her books by establishing a Grace Livingston Hill Memorial Library at the Bible Institute of Pennsylvania."

Checks should be made out to the Grace Livingston Hill Memorial Fund and mailed to 6th Floor, 325 N. 13th Street, Philadelphia 7, Pa. A permanent record of all gifts will have a place in the library in some appropriate form. All gifts will be acknowledged.

JOBS DECREASE CRIME SAYS THE COUNTY JAILOR

County Jailor George B. Berry has started a movement to obtain employment of many released from jail after serving for minor offenses who find it difficult to get jobs. If helped with a job, he says, many will never enter crime. Experiments have shown this to be true, he says, and he is asking cooperation of business men to help in the experiment.

Dr. Fred Reiss WAbash 1535
Dr. Chas. Reiss
REISS DENTISTS
204 Marion E. Taylor Bldg.
Louisville

INSURANCE!
FIRE -:- TORNADO
LIGHTNING
W. B. HELT
Jeffersontown, Kentucky
Phone 5985

MYERS
Funeral Home
AMBULANCE
MIDDLETOWN Anchorage 63 JEFFERSONTOWN Dial 5461

INSURANCE
SPECIALIST
• Fire, Windstorm, Automobile, Plate Glass, Burglary, Etc.
• 40 years without a litigated loss.
Lawrence T. Miller
Phone 5418, Jeffersontown

Farm Loans
4% INTEREST
No Payoff Restriction On Anniversary Of Any Interest-Payment Date
Franklin Title & Trust Co.
R. D. Mann, Mgr. Farm Loan Dept.
508 W. Jefferson St., Louisville 2, Ky.
Suburban Loans
$6.33 Per Month Per $1,000

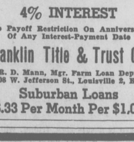
Stock Sheep? We have 'em!
TATUM-EMBRY
BOURBON STOCK YARDS, LOUISVILLE

FARM FACTS WORTH KNOWING

Q. Is it safe to use a sprayer for other purposes after it has been used for applying 2-4D Weed Killer?

A. Sprayers with wooden tanks should not be used again for anything but weed killer. Sprayers with metal tanks may be used for other purposes, although weed killer residues are difficult to remove and **it is recommended that a different sprayer be used for insecticide or fungicide applications.** If this cannot be done, your equipment should be carefully and thoroughly cleaned immediately after use, as follows:

1. Rinse thoroughly with water; fill tank with hot water; add household ammonia at rate of 2 teaspoonfuls per quart of water, and mix. Spray out small amounts of solution and leave remainder in tank over night.
2. Drain and rinse, spraying small quantities through nozzles.
3. Fill sprayer about a third full with hot soapy water, spraying out small amounts.
4. Drain and follow with clean water rinse.

Q. If pigs are vaccinated against Cholera by the double treatment method when they are six weeks of age, will they have life-time immunity?

A. Twenty years of following this procedure on 25,000 pigs weaned at the Research Farm of the Ralston Purina Company show that the double treatment method at six weeks of age does give life-time protection, and many hog men today are adopting this practice.

Q. How often should the laying flock be culled, and what is the best method?

A. While it has been common practice to cull during the months of July, August and September, recently more and more poultrymen cull on a monthly basis. They go into the houses at night when the birds are on roost and, using a strong flashlight, remove all birds which show "crow heads," pale, shriveled combs, yellow beaks or other indications of being out of production. This system has the advantage of not disturbing the birds and does not require the handling of the entire flock. After using the flashlight method, it is a good thing to go over the birds that have been removed the next day to be sure they are definitely culls.

Farm Home Lighting

Before this farm home was wired for electricity, the upstairs hall was a gloomy corner as well as a danger spot for the entire family.

After the ceiling fixture was installed the hall suddenly looked larger and before long it was transformed into the cozy retreat shown above.

All that was needed to light condition both the hall and stairs was a good ceiling fixture with a 60 watt bulb and an enclosing globe; a pin-up lamp with a 100 watt bulb and a six inch plastic diffusing bowl.

Notice how the ceiling fixture was placed slightly off center to provide light for the bathroom doorway on the right as well as the stairs. Light switches are located at both the top and bottom of the stairs for safety and convenience.

GARDEN COMING ON

While vegetable gardens got off to a late start, generally speaking, due to the weather, most gardners are enjoying chard, lettuce, radishes, onions, peas and beans.

Vegetables should be picked when table quality is highest and used as soon after harvesting as possible. Young, tender vegetables have much better flavor and besides the plants will continue to bear longer if they are not allowed to mature seed.

Plant only a week's supply of lettuce or radishes at a time. They become tough and bitter very quickly in hot weather.

Sweet corn can be planted even as late as July 15 with a good chance of ripening before frost. For late plantings use quick-maturing varieties.

High View News

By Mrs. Joe Baete

(HELD FROM LAST WEEK)

Mr. Ben Koehler has had a very bad infected hand for the past few weeks. Mr. John Jud has been doing his milking.

The congregation from the High View Church went to Newburg Church after Sunday School Sunday to hear a splendid sermon delivered by Dr. Jonah Skiles. He was the first preacher when the High View Church was built, and he is loved by all who know him.

Brief callers in the Baete home last week were Mesdames Amy Martin, Lazetta Headden, Sadie Downing, Grace Lane, Mary Yocom, Lucy Rucker, Juanita Goins, Mary Lanman and maybe week, everyone stopping in to see the house since we are about through.

Urge Care To Save Late Crops Of Hay

Because of the loss of much early hay, due to wet weather, dairymen at the University of Kentucky College of Agriculture are urging special effort to save later hay crops.

The milk-producing value of hay, they say, depends on the kind of hay crop, stage of maturity when cut, weather conditions and methods of curing and storing.

Tests made in Ohio showed 25 percent more feeding value from red clover hay cut before any heads turned brown, compared with clover cut when most of the heads were brown.

Experiments at the U. S. Experiment Station at Beltsville, Md., indicated that the most feeding value is saved when hay is put in silos. Barn drying ranks between field curing and storing in the silo.

Alfalfa silage retained 7 percent more dry matter and 17 percent more protein than field-cured hay and produced 12½ percent more milk per ton of dry matter fed.

FRIED CHICKEN IN WINTER

Fried chicken in season at any season! And top-quality meat from young males killed on the day when they offer the best return of meat in proportion to feed! A frozen fryer can be as tasty for Washington's Birthday as for Independence Day!

This is the situation that has developed recently—particularly for farm families—as a result of the spread of frozen-food lockers, says the U. S. Department of Agriculture. It represents something of a revolution in farm poultry keeping, and also fits in well with the program of poultry disease control the Bureau of Animal Industry recommends.

It used to be that many farm families planned to have several broods of chicks coming along to supply fryers—a few hatched early for summer fryers and some late hatched chicks to keep young and tender birds coming well into the fall. Even so, some of the birds lived overlong, ate extra grain, and lost tenderness before they were fried and served. And late pullets hatched with the cockerels were too late to be efficient layers.

STEEL MILLS, RAILROADS BEGIN HEAVY LAYOFFS

Steel mills and railroads, feeling the effects of the four day coal stoppage began layoffs Thursday in the Pittsburg district. Some 222,000 miners are idle, the stoppage having extended to the Pennsylvania anthracite fields.

YOU CAN DEPEND ON
TOP PRICES
TOP SERVICES
WHEN YOU SHIP TO US
CATTLE, CALVES
HOGS, SHEEP, LAMBS
WHY GAMBLE?
You never gamble when you ship to us. A staff of experts handles and sells your stock at the highest prices. Play safe and get the best for your stock.
BLANFORD BROTHERS
AND COMPANY
BOURBON STOCK YARDS
Phone JAckson 1835 Louisville, Ky.

HOME EC GIRLS TEST EQUIPMENT

How to use pressure saucepans and other pieces of equipment are studied by home economics students attending the University of Kentucky College of Agriculture and Home Economics. From left to right: Miss Anne Biggerstaff, Lexington, who plans to do demonstration work with a utility company upon graduation in August; Mrs. Pauline Hill, Taunton, Mass., will do advanced study, while Miss Frances Wilhoyte, Prospect, will teach at LaGrange, and Mrs. Betty Main, Falmouth, will teach at Falmouth.

— E. WARD JEAN, AUCTIONEER — E. WARD JEAN, AUCTIONEER —
BY ORDER OF
MARY AND EVAN ROMINE
I WILL SELL AT
ABSOLUTE AUCTION!
Saturday Afternoon, July 19, 1 O'clock
ON EASTVIEW AVE.
IN JEFFERSONTOWN, KY.
The partial contents of their new home consisting of 2 2-piece living room suites; 4-piece bed suite practically new; Grunow cabinet radio; 2-door Circassin walnut wardrobe; oak china cabinet; round dining table; odd chairs and rockers; 9x12 rug; odd beds; springs and mattresses; Singer sewing machine; pine book shelf; childs desk and chair; wardrobe trunk; 2 oak dressers; International oil burner with electric blower—heats 4 rooms; 4-burner kerosene stove; laundry stove; 2 carpet sweepers; 4 lawn chairs; electric iron; lard press; 2-gallon metal churn; coal vase; lot window shades; lawn mower; dog house; hand saws; cross cut saw; china; glassware and various other items.
TERMS — CASH
E. WARD JEAN, Auctioneer
PHONE 5646 JEFFERSONTOWN, KY.
— E. WARD JEAN, AUCTIONEER — E. WARD JEAN, AUCTIONEER —

AUCTION SALE & FISH FRY
AT COMMUNITY SALES BARN
SATURDAY, JULY 19, 1947
FROM 1 P. M. UNTIL 10 P. M.
We will adjourn from 5 P. M. until 7 P. M. and then continue with selling until 10 P. M.
As a special introduction and to better acquaint patrons with the sales barn we will sell fish sandwiches at or below cost. Regular size fish sandwich for 10c. Fish furnished and fried by Booth Fisheries. Fish ready to serve by 3 P. M.
If you have something to sell at this sale, see Mr. Yocom on or before Tuesday, July 15, in order to make full announcement and advertisement of sale in The Jeffersonian and Courier-Journal.
To give you an idea of what we will sell at the sale, here are a few of the hundreds of items: Household furniture, pictures, old books, antiques, farming tools, garden tools, lumber, hay, 2-wheel trailer, hot plates, step stools, nails by the keg, waste baskets, bamboo baskets, step-on cans, breaking cart, light farm wagon.
See The Jeffersonian next week and Sunday Courier-Journal for full announcement of sale. Everybody come. Sales barn on Vaughn Mill Road, near High View.
TERMS — CASH
CHAS. C. WHEELER, AUCTIONEER

DON'T FORGET - J. E. MAYER AUCTION
TOMORROW - SAT. JULY 12 - 2:30 P. M.
MODERN HOME — 2½ ACRES
SIX 1-ACRE TRACTS FOUR 4-ACRE TRACTS
ON SHELBYVILLE ROAD—BETWEEN EASTWOOD AND MIDDLETOWN
IMPORTANT — Quick possession of all this property.
Buy this home and enjoy the cool breezes this summer.
AUSTIN L. MOORE SHELBYVILLE, KY. C. E. BUCKLEY LEXINGTON, KY. SAM D. HINKLE SHELBYVILLE, KY.

damaged page(s)
filmed as received

Fork Knobs News

By Mrs. Ida Carrithers.

(Too Late for Last Week)

Mr. and Mrs. Amos Brown entertained at their beautiful home on the Fairmount Road Sunday. Covers were laid for the following guests: Mr. and Mrs. Clay Brown, Mr. and Mrs. Gene Ray Brown and son, Emmett Ray, Mr. and Mrs. Dick Rayman and son, Randel, Mr. Edward Hill Brown and Mrs. Ida Carrithers.

Mr. Everett Neal Rush and his bride have returned home from their honeymoon. They brought Dr. W. M. Rush a big fish. Congratulations to the newly weds, and our very best wishes.

Those who called to see Mr. and Mrs. Joe Marango and Master Bobby Dean Marango were Mr. and Mrs. Howard Winford and family, Mr. and Mrs. Guy Peacock, Mr. and Mrs. Clay Brown, Mr. and Mrs. Dick Rayman and son, Randel.

Little Jean Marango has poison ivy on her face, they took her to see Dr. Rush Sunday night.

Mrs. Marcella Moore was a guest of Mrs. Frankie Marango and Mr. Marango Saturday night.

Mr. and Mrs. Frankie Marango have papered their rooms, painted the wood work, and also have new rugs and curtains.

Miss Martha Fisher is attending school at Bowling Green.

WHY GAMBLE!
WE HAVE
General Electric Home Freezers
FOR IMMEDIATE DELIVERY.
BUY NOW
SUPPLY LIMITED

• BUY YOUR ELECTRIC APPLIANCES FROM THE only firm in the county that maintains a complete service and installation department. With skilled workmen specializing in each phase of radio, electricity and refrigeration.

"REPAIR ANYTHING ELECTRIC"

SETTLES SALES & SERVICE

PHONE: 5638 JEFFERSONTOWN, KY.

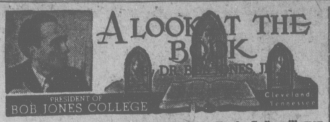

A LOOK AT THE BOOK

By DR. BOB JONES, JR.

PRESIDENT OF BOB JONES COLLEGE, Cleveland Tennessee

Obedience to the will of God sometimes means suffering, but it is never suffering like that which the Saviour endured for us upon the cross. No anguish can compare with His, for He suffered physical pain and at the same time bore the suffering of all lost souls in hell. The penalty of our sins was placed upon Him and He bore that along with physical torment. Though we cannot suffer as He did, the one who follows Christ must sometimes walk a lonely and rough pathway. He who would do the will of God must bear a cross. Our Lord plainly stated this when He said, "If any man will come after Me, let him deny himself, and take up his cross, and follow Me" (Matthew 16:24).

Our physical nature is resolved by the thought of suffering. A normal man will, when he can, turn aside from pain, but to do God's will costs some men physical suffering. Christians have been fed to wild beasts, burned at the stake, beheaded. To do God's will may for us not mean physical anguish but there is a pain which can be even greater, that is pain of the heart and of the mind. To do the will of God may mean turning our back on all we love and going alone to the place of God's appointment for us. To follow Christ may mean separation from that which we cherish most, a turning away from that which is dearest to our own heart. It means turning aside from that which we would choose to that which God chooses for us. No man can truly claim to be obedient even unto death. Anything which stops short of that sort of obedience is not obedience. What would you think of a soldier who refused to obey a command because his obedience might result in his death? If obedience "even unto death" is naturally expected of a good soldier, is such obedience not necessary if one would be perfect in his obedience to God?

—Released by the Gospel Fellowship Association

Buechel News

By Mrs. W. R. Hoke.

The Louisville Presbytery will meet at the Presbyterian Church Tuesday, July 15th. The Women's Auxiliary will serve the noon luncheon.

The executive board meeting of the Women's Auxiliary was held at the church Tuesday afternoon with the following members present: Mesdames W. Beswick, W. Laws, W. Hieb, A. Cocke, E. Bailey, L. Gutermuth, Wm. Hoke.

Mr. and Mrs. Thomas Yann and Miss Thelma Yann were guests of Mr. and Mrs. Paul Nuttal for dinner Sunday, June 29th, the first birthday anniversary of their son, Larry Nuttal.

Mr. and Mrs. Earl Wright and family have gone to Tennessee to visit relatives.

Dr. F. H. and Mrs. Riester and his brother, Dr. John Riester and Mrs. Riester of Salem, Ind., left last week on a motor trip to Wichita, Kan., to visit relatives. They will go to Colorado before returning home.

Mr. and Mrs. Warwick L. Doll and children of Rolla, Mo., were guests of Mr. and Mrs. Henry Lane, July 4th.

Mesdames W. L. Stivers, N. A. Bentley of St. Matthews, Ellis Thompson, M. Russell, T. V. Downes motored to Lorena, Ky., Wednesday, July 2, to visit Mr. C. H. Bean and sister.

Mr. and Mrs. Henry Perkinson had the following guests for dinner Sunday: Mrs. Aline Harrod, Miss Bonnie Jean, Caroline Sue and May Lee Harrod of Madison, Ind.; Mr. and Mrs. Miles Carter, Mr. and Mrs. Tommy Carrithers and son on Atisco, Ind.; Mr. and Mrs. W. S. Jackson, Lexington, Ky., Mr. and Mrs. Paul Adkins and children of Buechel.

Mrs. Grace Ellis, who underwent an operation at St. Anthony Hospital, is now at her home on Beargrass Avenue and getting along nicely.

George F. Wilhemi is convalescing at Baptist Hospital after an operation last week.

Mr. and Mrs. J. C. Wehrley of Watterson Lane have announced the arrival of a daughter, Carol Sue, Friday, June 27, at St. Anthony's Hospital, and her sister, Mrs. J. Wheatley and Mr. Wheatley, have also announced the arrival of a daughter, June 30, at St. Anthony's Hospital.

JULY CORN FUTURES IN the Chicago market hit an all-time high of $2.04¼, Wednesday, up one-quarter cent from the record, Tuesday.

SERVICES OFFERED

Well drilling. William Zaring, phone Pewee Valley 6093. 43-tf

Hay baling with slicer; all new equipment. Phone WA. 4666 or Fern Creek 138-C., Gene Klein, Route 1, Buechel, Ky. 51-10t

Custom baling, hay slicer baler; prompt service. Call Pleasure Ridge 7529 or 7500, Scott Bros. 6-6t

Hay baled on shares or by the ton. George Irwin, phone Anchorage 3411. 6-3t

General hauling. Curtis L. Lindsey, phone Fern Creek 260-M. 7-6t

Can combine 25 acres of wheat and oats. Call Anchorage 25-M.

Painting, brush or spray, interior or exterior; general repairing; residential, commercial, barns, roofs, silos. Reliable Decorating Co., veterans, Jeffersontown 5308. 8-3t

Carpenter work, repairing, remodeling; roofing and new construction, contractor. Fern Creek 193-M. 9-3t

Typing done at home; neat, accurate work; experienced. Call Jeffersontown 5398. 8-3t

For remodeling and new work, concrete, concrete blocks, carpentry and general repair, call Fern Creek 266-J. 8-tf

Classified Ads

BUYING or SELLING — THEY GET RESULTS

FOR SALE

LIVESTOCK FOR SALE

Large work mule and large work horse, work anywhere. C. G. Katzman, phone Jeffersontown 5103. 6-3t

Team of heavy mares, harness; McCormick-Deering mower; disc; rake; wagon; turning plow; rastus plow; bull tongue; pony, saddle; bridle. Anchorage 299-W. 6-3t

Good Jersey cow and calf; good Holstein cow. M. A. McMahan, Dawson Hill Road. 7-3t

Registered Hereford hogs, male and female pigs. Bryant & Rudeman, Billtown Road, Jeffersontown 5391. 7-3t

Fresh cow with calf; fresh cow; also horse. Phone Jeffersontown 5369. 7-3t

Pigs. See Joe Baete, Glaser Lane, Buechel. 7-2t

Shoats. Phone Jeffersontown 5944. 8-3t

Chestnut color riding mare, 11 years old, gentle, suitable for women or children. Call Jeffersontown 5556. 8-3t

Toy Fox Terrier pups, mother weighs 8 pounds, father, 6 pounds; also 5-burner coal oil stove, high oven. FR. 0037. 8-3t

Fresh cow and calf. John Bradbury, Blue Rock Well Road, Route 1, Jeffersontown. 8-3t

Holstein bull, 14 months old. Ed. King, Aiken Road, mile over Shelby County line. 8-3t

Jersey bull, A-1, 2½ years old, gentle. W. G. Woods, Applegate and Smyrna Road, Fern Creek 59-J. 8-1t

Fine full blooded Guernsey bull, 1 year old, beautiful animal. John G. Pope, Eastwood, Distillery road, .8 mile south of Highway 60. 8-3t

Bull, Jersey, 14 months old; will trade. Phone Jeffersontown 5372. 8-3t

Nice Beagle hound pups. Schulte Bros., Middletown Road, near Jeffersontown. 8-3t

Ten shoats. Phone Fern Creek 183-R. 8-1t

Mare, Percheron, 3 years old, good one. W. A. Haas, Long Run Road, or phone HI. 5621. 8-3t

Milk goats, Toggenberg, all milking; reasonable for quick sale. Calvert, Lyndon Lane, near Shelbyville Road, TA. 3481. 8-3t

Three yearling heifers, well bred. Phone Anchorage 25-M. 8-1t

Cocker puppies, registered, all colors, $25.00 and $35.00. FR. 6448. 8-1t

REAL ESTATE BROKER

Patronize your neighbor for friendly real estate service and insurance service. Call O. S. Peers, Fern Creek 116-M or MA. 8528. 7-3t

SWAP

Good kitchen range and large kitchen table for some pigs. Phone Fern Creek 183-X. 6-3t

Amusement Guide

Fish fry and dedication of High View Fire Department, Saturday, July 12, at the fire house. Serving of fish sandwiches, salad, pie, coffee, ice cream, etc., will start at 5 P.M. There will also be a country store. 8-1t

STRAYED

Dark Duroc sow pig, weigh approximately 70 pounds; strayed from Lee Young's, Six Mile Lane, Monday afternoon. Phone M. H. Keller, Jeffersontown 5418. 8-3t

LOST

Sorrel mare and black horse; strayed from Sweeny Ranch, on Taylorsville Road; reward. Call Mrs. Julia Sweeny, Jeffersontown 5108. 8-1t

FOR SALE OR TRADE

Cow, Guernsey, 4 years old, gentle, good milker; also work mare for sale or will trade. J. E. Mackey, Watterson Trail, phone Jeffersontown 5606. 8-1t

POULTRY AND SUPPLIES FOR SALE

Fryers in fine condition, tender and best size for eating, lots to select from. John G. Pope, Eastwood, Distillery Road .8 mile south of Highway 60. 8-3t

NOTICE!

To whom it may concern: After July 1, 1947 Mr. Noble Lillard is not connected with Nick's Nursery. Signed: Nick Verburg, Owner. 8-1t

CARD OF THANKS

I wish to thank my friends and neighbors for their visits, flowers, fruits and numerous lovely cards received during my recent illness.

(MRS.) ROSA WARD

USE THE CLASSIFIED ADS—THEY GET RESULTS.

WHAT HAVE YOU TO SELL?
USE CLASSIFIED ADS
ECONOMICAL - EFFECTIVE
Call Jeffersontown 5143

FOR SALE

Miscellaneous

HARNESS—Plenty of leather for new and repair work. See our line of new and used harness! J. Schneider, 220 E. Market; WA. 3440. 10-tf

Several 158-inch wheelbase trucks. Harrison-Girdler Motors, Inc., "Uptown" Ford Dealer, 1503 Bardstown Road, HI. 6089. 3-tf

Tobacco sticks. Buy now. Don't wait. Small amounts or carload lots. Dealers wanted. Write, Jeffersontown Woodworking Co., Jeffersontown, Ky. Representative will call. 5-4t

3-burner coal oil stove, two ovens; one laundry stove. Mrs. George Wisehart, phone Jeffersontown 5680. 6-3t

Gruno electric refrigerator in running condition, reasonably priced. Call HI. 1976-J. 6-3t

1941 Chevrolet 1½-ton truck. William A. Kaufman, Beulah Church Road, fourth house on left after passing Manslick Road. 6-3t

14-tooth cultivator, like new, $4.50; Avery steel beam plow, right hand, excellent condition, $10. Anchorage 9117, bus station, Eastwood, Ky. 6-3t

Two 1½-ton trucks, International and Dodge; fresh Jersey cows. Al. Grieshaber, Watterson Trail, phone Jeffersontown 5351. 6-3t

McCormick-Deering 2-horse mowing machine. HI. 0306-M. 6-3t

Small Case tractor, Model VT, with plow and cultivator. Call Pewee Valley 6994. 6-3t

McCormick 1-horse mowing machine. James Kaufman, Independence Road, Buechel. 6-3t

House, 15x20, lined inside with Celotex, outside with stone siding; wired, new roof, will make 2-room living quarters, 60 concrete blocks for foundation; ready to move into, can be moved, $400. Frank Layman, HI. 1476-W. 6-3t

100-pound ice box; 50-pound ice box; coal oil range; living room suite. Call Fern Creek 41-W., Mrs. Meister. 6-tf

Gentleman's 3-piece suit size 40, in perfect condition. Call TAylor 2167. 8-3t

9-piece dining room suite, fumed oak, walnut finish, satin wood inlay, $85; dresser, $10; dressing table, $5; chair, $1.50; 66-inch mahogany davenport table, $7; 2 large pictures, $3 each; single pair drapes, $2; collapsible baby buggy, gray, leatherette covering, $10; baby auto seat, $1; ladies' leather riding boots, size 5½-A, $5; man's English riding boots. HI. 3566-J, 1907 Sils. 7-3t

Lumber, yellow pine; 2x4's, 2x6's, 2x8's; 1x8inch- sheathing; 1x4-inch, 1x6-inch flooring, $85 per 1,000. American Coal & Feed Co., 32nd and Woodland, Louisville. 7-tf

Studio couch, good as new. L. F. Curry, Fisherville, phone Jeffersontown 5574. 7-3t

Howard piano, in good condition. Call Jeffersontown 5418. 7-3t

Large size soft drink, porcelain, ice box, $25. Phone HI. 0306-M. 7-3t

1-ton Ford truck. C. M. Badgett, Fern Creek Lane, phone Fern Creek 166-W. 7-3t

Used Hoffman and Crane electric water heaters, good condition. Kentucky Gas Service, 112 St. Matthews Avenue, TA. 8813. 7-tf

1,500 feet new 6-inch poplar weather boards; 500 feet new 3-inch hardwood flooring; 12 new window frames and sash, complete; 1 new half glass door, 36 inches by 6 feet 8 inches; two French doors 30 inches by 6 feet 8 inches. Bethel Parrott, Cooper Chapel Road, first house west of Beulah Church Road. 8-3t

$33.50 Lawn Mower, roller bearings, now	$29.50
$14.95 Child's Metal Glider, now	12.50
$134.95 Living Room Suite, now	99.50
$74.50 Dinette Suite, now	64.50
$49.95 Tilt Back Chair with Ottoman, now	39.95
$19.95 Occasional Chair, walnut, upholstered in imitation leather, now	14.95
$39.95 Record Player, now	34.50

MIDDLETOWN FURNITURE STORE
Phone: Anchorage 444
Convenient Terms — We Deliver

17 tons baled alfalfa hay, cheap, needing room. Perennial Farms, Westport Road, Route 1, Box 613, Louisville. 8-3t

Bedroom suite, oak sideboard, extension table, Frigidaire and various household articles. Call FR. 0052. 8-3t

1938 2-door Ford car, price $300. E. W. McGill, Beulah Church Road, phone Fern Creek 213-W. 8-3t

Bicycle, girl's 26-inch, good condition. Phone Fern Creek 183-M. 8-1t

1-horse mower; also 1-horse rake, in good condition. Phone Pewee Valley 6746. 8-1t

Pair peach chenille bed spreads for twin beds, like new. Phone HI. 1981-R. 8-3t

FOR SALE

1940 Dodge truck, good condition, $900. Frank Lewis, phone Jeffersontown 5630. 8-3t

Solid walnut china cabinet, excellent condition, reasonably priced. Mrs. P. S. Schrader, Middletown, Ky., phone Anchorage 233-J. 8-1t

Two tone tan range with warming oven, $35; metal double bed with felt mattress, $10. Call HI. 6656-J. 8-3t

Yellow Transparent apples, 75c and $1.25 bushel; bring containers, gather yourself; Westport Road, mile northeast of O'Bannon. Charles W. Hall, Pewee Valley 6380. 8-3t

HELP WANTED

Girl, white, for general housework, stay, three children. Mrs. Anderson, HI. 5940. 6-3t

Men to work on Grade B dairy farm; house furnished. Phone Anchorage 25-M. 8-1t

WANTED TO BUY

Your home, large or small, city or suburban. Have many buyers with cash. "To sell or buy, see D. Y." D. Y. Grundy Co., Realtors, 502 West Jefferson. WA. 0951. 24-tf

Used cars; top prices for late models of any make. Harrison-Girdler Motors, Inc., "Uptown" Ford Dealer, 1503 Bardstown Road, HI. 6089. 3-tf

REAL ESTATE

If you want to buy, sell or exchange real estate call J. K. Reid, Jeffersontown 5572 or 5561. 37-tf

NOTICE!

WELL DRILLING

ALBERT SHACKLETTE
Phone 5645 Jeffersontown, Ky.

LODGE NOTICES

Jeffersontown Lodge No. 774, F. & A. M., will meet in stated communication in their hall at Jeffersontown, Ky., Saturday evening, July 12, at 8 o'clock.

Members expected and visiting brethren invited.

F. F. RADCLIFF, Master
E. WARD JEAN, Secretary

McAfee Funeral Home
BUECHEL, KY.
AMBULANCE
Buechel — HIghland 1231-1232
Mt. Washington — Phone 34

DIAMONDS-WATCHES & JEWELRY
Chas. O. Schneider Jeweler
WATCH & JEWELRY REPAIRING A SPECIALTY
112 W. MARKET ST. LOUISVILLE KY.

FOR SALE
Barb Wire — Fencing
Cement—Lime
Sewer Pipe — Drain Tile
Brick—Plaster Board
Sand — Crushed Stone
WATERBURY BROS.
JA. 5178 — 700 Vine Street

General Hauling
Lime Dust Spread
Call Anchorage 216
MIDDLETOWN, KY.
PETE HOLLOWAY

WATER!
PROMPT DELIVERY
Suburban Water Delivery Co.
Incorporated
John L. Seay
John Franconia
W. E. Lawrence
PHONES:
Office TAylor 6141 — Residence TAylor 1793

FOR RENT
PROFITABLE SPACE
for Occupancy
Beginning Next Issue

Shop With These Friendly Jefferson County Merchants

Jefferson County DIRECTORY Business, Professional, Service

Appliances (Electric)

COMPLETE STOCK HOUSEHOLD APPLIANCES
SETTLES SALES & SERVICE
Phone Jeffersontown 5638

Auto Dealers

SMYSER'S SALES AND SERVICE
33 Years Personal Service
HIghland 3038 — Buechel, Ky.

Auto Service

HILL SERVICE COMPANY
Bardstown Road And 6-Mile Lane
HIghland 9201

Banks

BANK OF JEFFERSONTOWN
All Banking Services
INSURED DEPOSITS
Jeffersontown 5128

BANK OF BUECHEL
Buechel, Ky.
Service Since 1908
Member Federal Deposit Insurance Corporation

BANK OF MIDDLETOWN
"FRIENDLY SERVICE"
Middletown, Ky.
Phone: Anchorage 145

Bakeries

BUECHEL BAKERY
"Cakes 'specially Baked For Special Occasions"
AT BUECHEL — HI. 2636

Cleaners

TOBABEN BROTHERS
Dry Cleaners—Dyers
Branch No. 1 — Buechel, Ky.
HI. 5497 or HI. 3571

BUECHEL CLEANERS
CRAWFORD AVENUE
Beauty Care For Your Garments
Phone Highland 0356

DIERUF CLEANERS
2-DAY SERVICE
QUICK LAUNDRY SERVICE
DYE SERVICE
Phone: Jeffersontown 5554

Cemeteries

RESTHAVEN MEMORIAL PARK
Bardstown Road At Buechel
Phone: HIghland 2965

Farm Supplies

LOU. FARM IMPLEMENT COMPANY
Dairy Farm Equipment
Poultry Equipment
319 E. Market — JA. 0549

Southern States Louisville Cooperative, Inc.
Feed, Seed and Farm Supplies
1111 E. Washington — JA. 2061

Funeral Directors

McAFEE FUNERAL HOME
Ambulance Service
BUECHEL, KY.
HIghland 1231 and 1232

McDANIEL BROS.
Funeral Directors
4339 PARK BOULEVARD
FRanklin 3566-3567 — Louisville

Home Supplies

JOHNSON'S
Incorporated
Modernized Store Offers One-Stop Service For Your Household Needs
• Electrical Appliances
• Wiring and Repairing
• Household And Builders Hardware
• Lumber, Millwork And Building Supplies
Conveniently Located On Bardstown Road At Buechel
Pay Us A Visit
We Deliver — HI 5074

Electric Service

SETTLES SALES & SERVICE
Repair ANYTHING Electrical
Jeffersontown 5638

BUECHEL ELECTRIC SERVICE
Licensed Electrical Contractor
Wiring — Electric Repairs
BUECHEL, KY. — HI. 6326

TINSLEY ROMAN
All Kinds Of Electrical Work
Phone: Fern Creek 29-W

Florists

JACOB SCHULZ CO., INC.
Flowers For Every Occasion
3000 Bardstown Road
Phone HI 3808

MINISH AND POTTS
FLORISTS
PHONE: HI. 6700
1577 Bardstown Road

Furniture

DeLANEY FURNITURE CO.
Complete Line Of HOME FURNISHINGS
Jeffersontown — Kentucky

Hardware

DIERUF HARDWARE
APPLIANCES
Duo Therm – Crosley – Universal
PAINTS: Fixall – Texolite
PHONE JEFFERSONTOWN 5554

Lumber

T. B. MILLER & SONS
"Friendly Service"
CAMP TAYLOR, KY.
Phone: MA. 2054

MODERN LUMBER & MILLWORK CO.
Lumber, Millwork, Storm Sash
WAbash 2139
1101 STORY AVENUE

STOCK YARDS LUMBER COMPANY
Lumber and Millwork
1005 EAST JEFFERSON ST.
WAbash 6704

HUGHES LUMBER CO.
Lumber — Millwork — Roofing
2336 S. FLOYD ST.
MAgnolia 1020

Real Estate—Insurance

J. H. BUTTERMANN
Real Estate
Insurance
Buechel, Ky. — Phone: HI. 7555

Groceries

EASTWOOD GROCERY
Feed and Hardware
EASTWOOD, KY.
Phone Anchorage 4400

HUNT GROCERY
Quality Food
MIDDLETOWN, KY.
Phone: Anchorage 306

MONOHAN'S CASH GROCERY
"WE DELIVER"
Buechel, Ky.
Phone: HIghland 9145

WHEN YOU BUY from Jefferson County Directory firms you are boosting Jefferson County.

Hardware

KIRCHDORFER HARDWARE
Peat Moss—We Deliver
922 BAXTER AVE. — WA. 6736

BONNYCASTLE HDW. CO.
Walter S. Schnetter, Prop.
QUALITY HARDWARE
1616 Bardstown Rd. — HI. 1451

Insulation (Rockwool)

HOME INSULATION CO.
Johns-Manville Representatives
1323 HEYBURN BUILDING
JAckson 5265

Storm Sash

CITY STORM SASH CO
All-Year Combination and Plain
FREE ESTIMATE
Phone: SHawnee 2216

THE CONSUMER WILL FIND courtesy and attention at the stores and offices of Directory Members. The kind of courtesy that goes along with the desire to please. Buy where your steady patronage is appreciated.

WATCH THIS SPACE

Printing

SIX-MILE PRINT SHOP
"Quick Service"
Walter G. Knauer, Prop.
Old 6-Mile Lane — J'town 5494

Seeds

DIXIE LAWN SUPPLY CO.
See Us For Seed
922 BAXTER AVENUE
WAbash 6736

CHAMBERS SEED CO.
FIELD SEEDS
1201 STORY AVENUE
Phone JAckson 1047

Trucking Service

DAVENPORT BROS.
General Hauling
EASTWOOD, KY.
Phone: Anchorage 2903

Uncle Sam Says

Here is a sale sign, friend, which offers you a safe, sure, profitable purchase for your future. Wherever you see it—at your bank, postoffice or where you work—stop, look and act. By action I mean joining the Payroll Savings Plan. Or if you are a professional man or woman or self-employed ask your bank about the Bond-a-Month Plan by which you can buy Savings Bonds automatically out of money in your checking account. Your Uncle Sam sees you in this Minute Man symbol, because every time you buy another Savings Bond you are standing guard over the security of yourself and family.

U. S. Treasury Department